TABLE OF CONTENTS

1. PART 1 (INTRODUCTION CHAPTER 1, CHAPTER 2)
2. CHAPTER 1: THE ABCD OF EMOTIONS
3. CHAPTER 2: THE SCIENCE OF ANGER
4. CHAPTER 3: THE REMOTE CONTROL FOR
5. CHAPTER 4: EMPATHY (WALKING IN SOMEONE ELSE'S SHOES)
6. CHAPTER 5: FRIENDS AND FOES (Social Skills)
7. CHAPTER 6: BEFRIENDING FAILURE (Handling Failure)
8. CHAPTER 7: FEAR AND ANXIETY (HOW TO BUILD CONFIDENCE)
9. CHAPTER 8: THE PARENT'S ROLE (YOU ARE THE MIRROR)
10. CHAPTER 9: THE 30-DAY EQ CHALLENGE

PART 1 (INTRODUCTION CHAPTER 1, CHAPTER 2)

INTRODUCTION: EQ IS BIGGER THAN IQ

(WHY JUST GETTING MARKS ISN'T ENOUGH)

Greetings Parents,

In today's world, every parent is in the same race: How can my child come first in class? How is their Math? Are they learning coding or not? We feed them almonds, hire tutors, and buy puzzles—all to sharpen their brain (IQ).

But stop for a moment and think. Do you know someone who was a school topper but isn't happy in their life today? Or someone highly intelligent whom nobody likes talking to because they have a terrible temper?

This is where EQ (Emotional Quotient) comes in. If IQ is the car's Engine, then EQ is the Steering Wheel. No matter how powerful the engine is, if the steering is broken, the car will eventually crash.

What is EQ? In simple terms, EQ consists of four things:

1. **Self-Awareness:** Recognizing what is happening inside you.
2. **Self-Regulation:** Controlling your anger and fear.
3. **Empathy:** Understanding the pain of others.
4. **Social Skills:** Living and working well with people.

Research shows that IQ contributes only 20% to life success, while EQ contributes 80%.
Children who are Emotionally Strong:

- Do not break under stress.
- Become great leaders.
- Have deeper relationships.
- Earn more money in life.

In this book, we won't give you boring lectures. We will provide Science-Based Tools. We will learn what to do when a child is crying on the floor, and how to calm them when they are afraid.

Let’s make your child not just 'Smart,' but 'Wise.'



CHAPTER 1: THE ABCD OF EMOTIONS

(Name It to Tame It)

From childhood, we teach children "A for Apple" and "B for Ball." But have we ever taught them what "F for Frustrated" or "J for Jealous" means?

Often, children (and adults) only know two emotions:

1. **Feeling Good (Happy)**
2. **Feeling Bad (Sad/Angry)**

But emotions aren't just these two. Emotions are like a rainbow—they have thousands of shades. When a child says, "I am angry," they might actually be:

- Lonely
- Tired
- Hungry
- Embarrassed

The Science: "Name it to Tame it" Famous Child Psychologist Dr. Dan Siegel says: "If you can name it, you can tame it." This means if you can put a name to your feeling, you can control it.

In our brain, there is a part called the Amygdala. This is our 'Danger Alarm.' When we are upset, this alarm rings loudly. But as soon as we say—"I am feeling Jealous"—the logic-center of our brain (Prefrontal Cortex) turns on, and the Amygdala begins to calm down.

Tool 1: The Feeling Wheel

Create a chart at home featuring different faces (emojis). Don't just include Happy/Sad; include detailed emotions:

- Excited
- Nervous
- Frustrated
- Disappointed
- Guilty

When your child comes home from school in a bad mood, ask: "How are you feeling on this chart today?" Initially, the child might say "Angry." You should dig deeper: "Are you angry because the teacher scolded you? Or are you feeling Embarrassed?" Once the child catches the right word, you will notice their shoulders relax.

Tool 2: Expanding Emotional Vocabulary

Use new words in daily conversation.

- Instead of saying: "Why are you crying?"
- Try: "It seems you are Disappointed because we couldn't go to the park due to the rain."

It is vital for the child to understand that no emotion is wrong. Feeling angry isn't wrong; hitting someone in anger is wrong. Being afraid isn't wrong; refusing to try because of fear is the problem. Our first step is to treat emotions not as enemies, but as messengers.

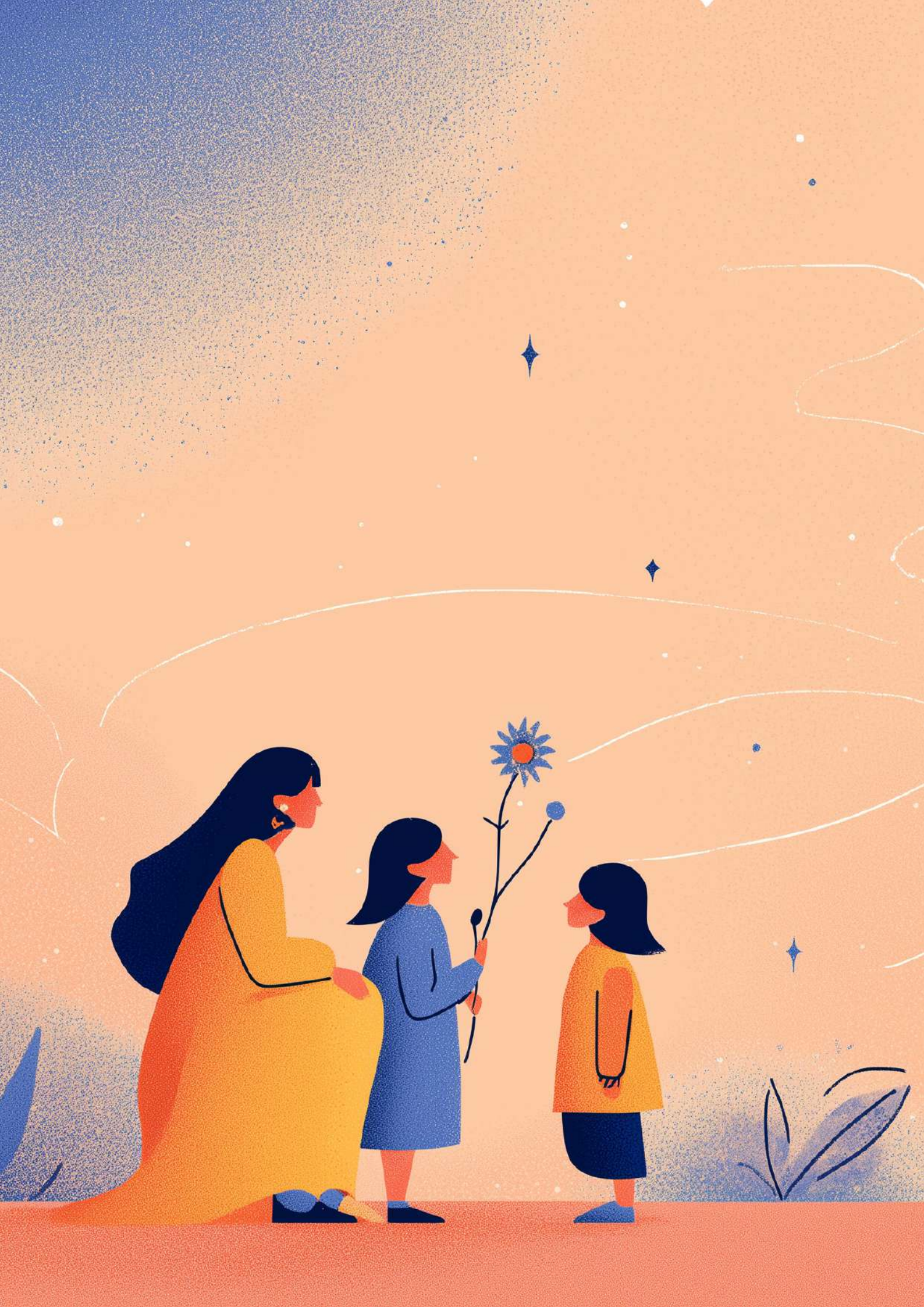

CHAPTER 2: THE SCIENCE OF ANGER

(Why Does a Child Get Angry?)

Have you ever wondered why your sweet, lovable child suddenly turns into a 'Monster'? Screaming, throwing things, stomping their feet... We often think they are being 'disrespectful' or trying to trouble us. The truth is: They are crying out for help.

Let's understand the science of the brain. Imagine the brain is a Two-Story House.

1. The Downstairs Brain: This is the ancient part of the brain (Brainstem & Limbic System). Its job is Survival. This is where our emotions, breathing, and the 'Fight or Flight' reaction live. When a baby is born, their Downstairs Brain is fully developed. That is why a child is already an expert at getting angry and crying.
2. The Upstairs Brain: This is the new part of the brain (Prefrontal Cortex). Its job is Thinking, Decision Making, and Self-Control. The problem is that this part is currently "Under Construction." Science tells us that this part isn't fully developed until the age of 25!

- The Staircase: During normal times, the Downstairs and Upstairs floors are connected. The child feels anger (Downstairs), then thinks it through (Upstairs), and calms down.

- The Flip Your Lid: When a child feels intense anger (big emotions), this connection breaks. The Upstairs Brain (Thinking Brain) stops working. Only the Downstairs Brain (Animal Brain) stays active. At this moment, the child cannot understand logic.

Therefore, when a child is lying on the floor crying and you say: "Beta, please stop, what will people think? I'll buy you the chocolate tomorrow..."—they won't hear a word. This is because their "Listening Brain" (Upstairs Brain) is currently offline.

The Secret Behind Anger: The Iceberg Theory

Anger is like an Iceberg. Above the water, we only see "Anger." But beneath the water, the true reason for that anger is hidden.

If a child screams: "I don't want to do this homework! It's stupid!"—they don't actually hate the homework. Hidden beneath that anger is:

- **Fear:** "I don't understand this."
- **Shame:** "What if I fail?"
- **Exhaustion:** "My brain is tired."

An Emotional Genius Parent is one who looks past the tip of the iceberg (anger) to find the hidden root cause.

How to Understand the Storm?

When a child throws a 'tantrum,' understand that they are drowning. They are saying: "Mom/Dad, my emotions have gone out of my control. My brain has been hijacked. Please help me; teach me how to control myself."

If you start screaming at them, then you have two people drowning. You must be the Shore—strong, stable, and calm.

In the next chapter, we will learn the tools to calm this storm.



CHAPTER 3: THE REMOTE CONTROL FOR ANGER

(Self-Regulation Tools)

In Chapter 2, we learned that when a child gets angry, their "Thinking Brain" (Upstairs Brain) shuts down. Now the question is: How do we turn it back on?

Often parents say: "Beta, don't get angry."

That is like telling a drowning person: "Don't drown."

Just saying it won't do anything. We have to teach them how to Swim. We have to give them Tools.

Here are 4 Powerful Tools you can teach your child:

TOOL 1: THE TRAFFIC LIGHT RULE (Stop, Think, Act)

Children (and adults) often react instantly in anger.

- Friend pushed me → I hit them back.
- Mom turned off the TV → I threw the remote.

This is called Impulsive Behavior. We need to teach them that there is a Pause Button between Action and Reaction.

Use the Traffic Light example:

- **RED LIGHT:** Means STOP! When you feel your ears getting hot or your fists clenching—the Red Light is on. Put your hands down, close your mouth, and become a statue. Do nothing.
- **YELLOW LIGHT:** Means THINK! Take a deep breath. Think: "What am I feeling? Anger or Sadness?" Think: "If I hit, what will happen? Mom will scold me and my friend will cry." Think: "Is there another way?"
- **GREEN LIGHT:** Means GO! Now, execute the right solution you thought of. For example: "Mom, I am feeling angry. Please don't turn off the TV" (Instead of throwing the remote).

How to Start: Hang a large Traffic Light poster in the house. When the child gets angry, simply point to the Red Light without saying a word. That visual cue will remind them to stop.

TOOL 2: DRAGON BREATHING (The Magic of Breath)

When we are angry, our breathing becomes fast and shallow. Science says: If you can control your breath, you can control your brain. But telling a child to "Take a deep breath" is boring. Teach them Dragon Breathing instead.

1. **Step 1:** Imagine you are a Dragon.
2. **Step 2:** Inhale deeply through your nose. Imagine fire building up inside you.
3. **Step 3:** Now, blow the breath out forcefully through your mouth like you're breathing out fire. Hhaaaaaa!
4. **Step 4:** All the anger left with that fire.

Another method is "Hot Cocoa Breathing": Imagine you are holding a mug of hot chocolate. Smell the chocolate (Inhale).

Now blow on it to cool it down (Exhale). This simple exercise instantly relaxes their nervous system.

TOOL 3: THE CALM DOWN CORNER (A Peaceful Spot)

Many parents use "Time Out" when a child is angry: "Go stand in that corner and think about what you did!" This is wrong. It makes the child feel lonely and increases their anger. We want to create a "Time In" or a "Calm Down Corner."

What is it? A small corner of the house (perhaps behind the sofa or in a play tent) where the child feels safe. Keep items there like:

- Soft toys (to hug).
- A Stress Ball (to squeeze).
- Drawing paper and crayons (to draw their anger).
- A bottle of water.

Explain to the child: "This is not a punishment. This is your Charging Station. When you feel your 'mood is going bad,' you can come sit here. Once you are recharged, come back." This teaches the child that when emotions are out of control, it's okay to take a break and calm down. This is a vital life skill.

TOOL 4: MOVE THE BODY

Anger is physical energy (Adrenaline). It gets stuck in the body. Simply sitting won't make it go away; it needs to be released. If the child is very angry, tell them:

- "Punch this pillow as hard as you can!"
- "Try to push the wall!" (Wall Pushes).
- "Do ten Jumping Jacks!"
- "Wring a wet towel!"

2. REPAIRING THE MISTAKE (The Power of Repair)

No parent is perfect. We all scream sometimes. This creates fear in the child. However, a "break in the relationship" isn't the problem—the failure to reconnect is.

- If you messed up, go and say sorry. "Beta, I yelled this morning. I was stressed about work. It was my fault, not yours. I am sorry."
- This 'Sorry' is magic. It erases the child's fear and teaches them that admitting a mistake is not a matter of shame.

3. FILL YOUR CUP

Imagine you have a cup of water. If the cup is empty, can you give anyone a drink? No. Parenting is the same. If you are exhausted and irritable, you cannot give patience to your child. Taking time for yourself isn't selfish; it's necessary.

- If you feel your anger rising, take a 5-minute break.
- Prioritize your sleep.
- Don't give up things that make you happy (music, walks, friends).

4. BE AN EMOTIONAL COACH, NOT A REFEREE

A referee's job is to blow the whistle and point out faults: "Foul! You did it wrong!" A coach's job is to teach and practice. When a child lies or hits, don't just be a referee and punish them. Be a coach. "I see you lied because you were scared. In this house, we tell the truth. Let's think about how we can fix this."

CHAPTER 8: THE PARENT'S ROLE (YOU ARE THE MIRROR)

(Children don't listen to what you say; they do what you do)

Now for the hard truth: If you want your child to be calm, you must be calm first. A child's brain has "Mirror Neurons." They catch your emotions like Wi-Fi. If you are stressed, the child cannot feel safe.

1. LEND THEM YOUR "CALM" (Co-Regulation)

When a child is out of control, their nervous system is like a Fire. They cannot calm themselves down because their "Upstairs Brain" is offline. They need you. If you scream "Shut up!", you are pouring petrol on the fire. You must be the Water.

- Slow Down: Lower your voice.
- Get Low: Sit on your knees to get to their eye level.
- Touch: If they allow it, hug them or hold their hand. Your calm nervous system signals theirs: "There is no danger. We are safe." This is called Co-Regulation.

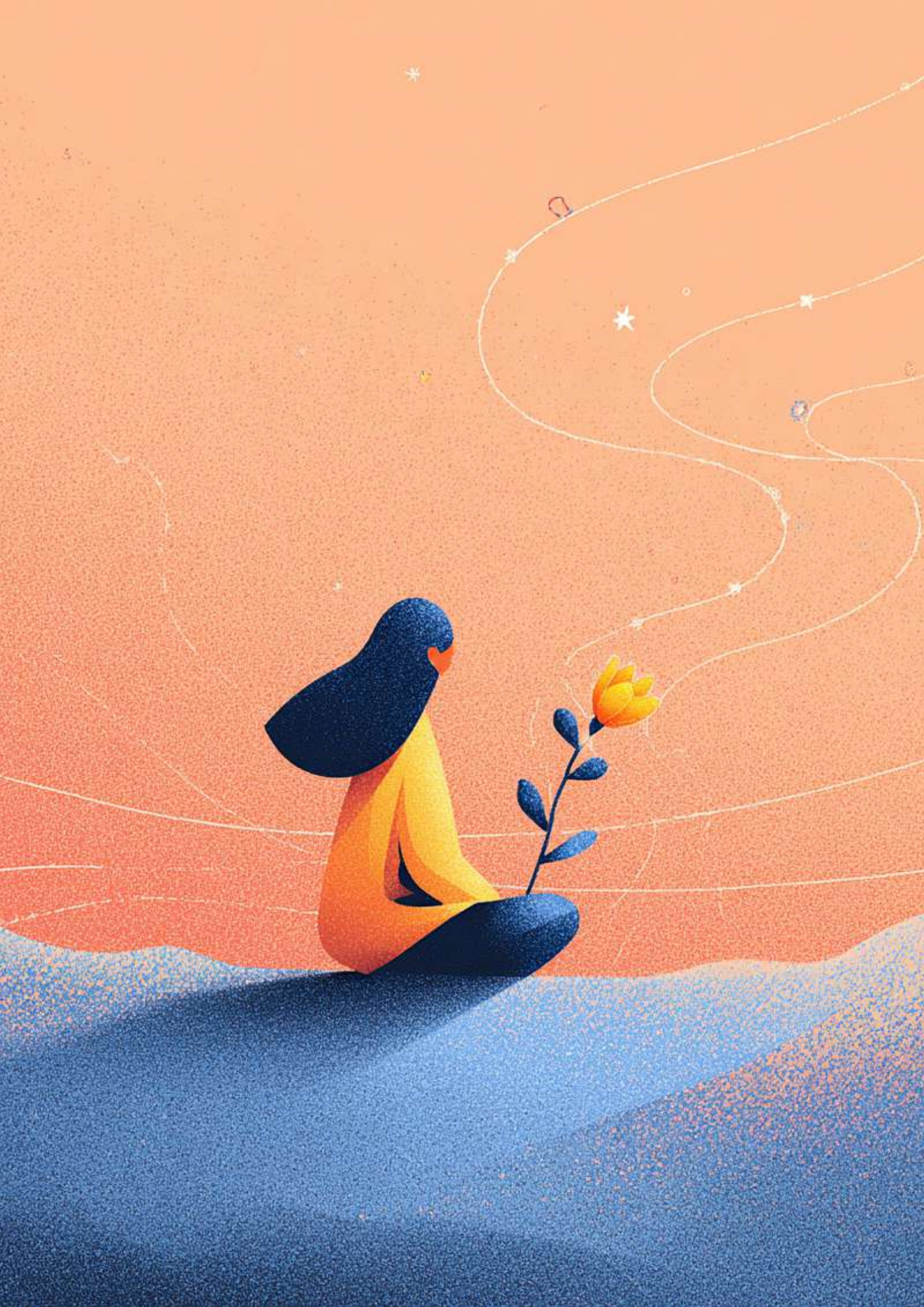

4. "WHAT IS THE WORST THAT COULD HAPPEN?" (The What-If Game)

Anxiety tells the child: "If I forget my lines on stage, everyone will laugh!" To chase this fear away, face it with logic.

- Parent: "Suppose you do forget. What is the worst that could happen?"
- Child: "Everyone will laugh." Parent: "Okay, then what?" Child: "I will cry." Parent: "Okay, then what?" Child: "Then... the teacher will comfort me and I'll come home." Parent: "Will you still be alive? Will I still love you?" Child: "Yes." Once they follow the fear to its absolute limit, they realize it isn't as catastrophic as they imagined.

- The Right Way: Validate it. Acknowledge the fear as real. Say: "Are you feeling scared? I can understand. Things look strange in the dark sometimes. I am right here with you." When a child hears that you understand, their fear often drops by 50% immediately because they are no longer alone.

2. THE WORRY JAR

Anxiety in the mind is like a spider web—it just keeps spinning. We need to take that anxiety out of the brain and put it somewhere else.

- The Game: Take an empty jar and label it "Worry Jar." Every night before bed, ask: "Is there any 'Worry' troubling you?" If the child says, "I have a Math test tomorrow," write it on a slip of paper (or have them draw it) and lock it in the jar.
- Tell the child: "Now your worry is locked in this jar. The jar will hold the tension for you. You sleep peacefully; we will deal with it in the morning." This psychological trick helps children sleep without anxiety.

3. THE LADDER OF BRAVERY (The Exposure Ladder)

If a child is afraid of dogs, do not force them to go near one. That creates trauma. We must take baby steps.

- Step 1: Look at a photo or video of a dog.
- Step 2: Hold a toy dog.
- Step 3: Watch a real dog from a distance (while it is leashed).
- Step 4: Stand near a dog (without touching).
- Step 5: Pet the dog. Praise the child at every step: "Wow! You looked at the photo and stayed calm. You are becoming brave."

CHAPTER 7: FEAR AND ANXIETY (HOW TO BUILD CONFIDENCE)

(VICTORY LIES BEYOND FEAR... BUT HOW?)

Every child feels fear. Sometimes it's the dark, sometimes dogs, or sometimes speaking on a stage. Fear is not our enemy; it keeps us safe. (If a child isn't afraid of fire, they will get burnt). However, Anxiety is different. Anxiety is a "False Alarm." It goes off even when there is no actual danger. Example: "If I go to school, Mommy will disappear." This isn't true, but for the child, the fear is 100% real. If we don't handle fear properly, it can grow into a Phobia in adulthood.

1. DON'T MAKE FUN OF FEAR (Validation)

The biggest mistake parents make is saying: "Oh! What is there to be afraid of? You are a brave lion!" or "Look, that smaller kid isn't crying, why are you?" When you say this, the child doesn't stop being afraid; they just stop telling you. They begin to think: "My fear is wrong. I am weak."



2. IDENTITY VS. BEHAVIOR (I Am Not Bad)

When a child fails, they often think: "I am a failure." We must break this thought. Failing is an Event, not an Identity.

- If a child spills milk:
  - Wrong: "You are so clumsy! You always drop things." (This attacks their identity).
  - Right: "Oh! The milk spilled. No problem, get a cloth and clean it up." (This focuses on problem-solving).
- Teach the child: "A mistake happened, but I am not a mistake."

3. THE MISTAKE RITUAL (Celebrating Mistakes)

Make mistakes normal at home. Discuss them at the dinner table. Let Dad say: "You know, I sent a wrong email at the office today. I was scared, but then I told my boss the truth and fixed it. I learned not to be in such a hurry." When a child sees that even "Super-Hero Dad" makes mistakes, their fear vanishes. You can even celebrate a "Mistake of the Day": "Who made a new mistake today and what did you learn from it?" This encourages the child to take on new challenges without fear.

4. PROCESS PRAISE (Praising the Effort)

When a child wins, don't just say: "You are so smart!" Instead, say: "You practiced so hard, that's why you won."

Why? If you praise them for being "Smart," they will avoid difficult tasks in the future because they fear that if they lose, people will think they aren't smart anymore. If you praise their Effort, they will take on challenges because they know that even if they lose, they can learn by working hard.

CHAPTER 6: BEFRIENDING FAILURE (HANDLING FAILURE)

(FALLING ISN'T BAD; FAILING TO GET BACK UP IS)

Children today have become "Fragile." If they lose a video game, they throw the remote. If they get low marks, they spiral into sadness. Why? Because we have only taught them how to win, not how to lose. Resilience is the ability to bounce back after falling.

1. THE POWER OF "YET" (Not So Far)

A child's mind can get "Fixed." They say: "I can't do Math. I'm stupid." This is a wall that blocks the path. You just need to add one small word: YET.

- "You can't do Math... Yet."
- "You can't ride a cycle... Yet."
- This word signals the brain: "Oh! So I might be able to do it later? What if I practice?" Failure is no longer 'Permanent'; it becomes 'Temporary.'



- Formula: "I felt _____, when you _____. Please _____."
- Example: "I felt Angry when you tore my drawing. Please don't do it again."
- When a child expresses their feelings this way, the other person doesn't become defensive; they understand. This skill will be invaluable in their future marriages and careers.

4. THE ART OF LISTENING (The Listening Stick)

A good friend isn't the one who talks the most; it’s the one who Listens. Children often don't listen; they just wait for their turn to speak. Play the "Listening Stick" game at home.

- Whoever holds the stick (or a spoon) is the only one who talks.
- The others must listen silently.
- The stick only passes to the next person once the first person has finished. This teaches Patience and Respect.

- A Better Way: Turn-Taking. Teach the child: "You have the toy right now. You play. When you are 'Done', give it to Rahul." And teach Rahul: "Aarav is playing right now. We have to Wait. When he is 'Done,' he will give it to you."
- The Result: Aarav feels secure (his toy won't be snatched), and Rahul learns patience. When Aarav finally hands it over of his own free will, that is true "Sharing."

2. HOW TO JOIN A GROUP? (The Entry Skill)

Imagine four children playing football and your child is standing alone. How do they join? Often, children make the mistake of running into the middle and shouting, "I want to play too!" or "You're playing wrong, give me the ball." This usually leads to rejection.

- The Right Way: Observe and Blend. Teach your child to be a detective:
  - Step 1: Watch. Stand quietly for 2 minutes and see how the game is being played.
  - Step 2: Understand. What role is missing? Do they need a fielder? A ball boy?
  - Step 3: Action (Help). If the ball goes far away, run and fetch it. Say: "Here is the ball! Can I do the fielding?"
- When you enter a group by offering Help, the group is much more likely to accept you.

3. SOLVING FIGHTS (Conflict Resolution)

Where there are children, there will be fights. We parents often act like judges: "You hit him? Say sorry!" This doesn't end the fight; it just suppresses it. We need to teach them the "I Message."

When a fight happens, tell the child: "Tell them how you feel in words."

CHAPTER 5: FRIENDS AND FOES (Social Skills)

(How to get along with people)

Humans are "Social Animals." Our happiness largely depends on the quality of our relationships. Many children are smart but feel lonely at school because they lack the skill of making friends. They either become too shy or too "bossy," which makes others not want to play with them. Social skills are not innate; they are learned.

1. DON'T TEACH SHARING, TEACH "TURNS" (Turn-Taking)

In Indian parenting, we often chant the mantra: "Sharing is Caring." If a child has a toy and another asks for it, we say, "Give it, beta, share it." This is wrong. Imagine you are driving a brand-new car and a neighbor asks for it—would you hand it over immediately? No. Then why should a child give up their favorite toy? Forcing a child to share makes them Resentful. They start viewing other children as "takers."



After they do this, ask them: "When you said hello to the guard, what happened to his face?" The child will say: "He smiled." "And how did that make you feel?" The child will say: "It felt good." That's it! That is Empathy.

4. THE "SORRY" WITHOUT "BUT" (A Real Apology)

How do children usually apologize? "Sorry! BUT he hit me first!" That isn't a sorry; it's an excuse. An Empathetic Sorry has three parts:

1. What I did: "I pushed you."
2. How you felt: "You got hurt and felt bad."
3. The plan for next time: "Next time I'm angry, I won't use my hands."

Don't make the child memorize these lines. Ask them: "You broke his toy; how do you think his heart feels right now?" When they answer "He feels sad," they will say sorry from the heart.

Absolutely, let's continue the journey. We are now moving into Part 3.
So far, the child has learned to understand Themselves (Self-Regulation) and Others (Empathy). Now, it's time to deal with the world. How to make friends at school? What to do if there's a fight? And most importantly—when Failure hits, how do they stay strong instead of breaking?

- The Park Game: Sit on a bench in the park and watch people. "Look at how that uncle is walking. His shoulders are slumped. What do you think? Is he tired or sad?"
- The TV Game: While watching a cartoon, mute the volume. "Look at Tom's face. Is he angry at Jerry or is he scared?"

When a child learns to read body language, they stop teasing others at school because they can recognize when someone is genuinely upset.

2. "WHAT IF IT WERE YOU?" (Perspective Taking)

When a child complains: "Mom, Rahul didn't invite me to his birthday. I'm never talking to him again!" Don't immediately start bad-mouthing Rahul. Instead, show your child the other side.

"I can see you feel bad. But think—maybe Rahul has very little space at his house? Or maybe he just forgot? If you were Rahul and you had a very small room, what would you have done?"

This question—"If you were in their place"—is like gymnastics for the brain. It teaches the child to step out of their tiny bubble and see the world.

3. KINDNESS IS A MUSCLE

Empathy isn't just about thinking; it's about doing. Teach your child that helping others brings us joy (The "Helper's High"). Give them small missions:

- "Massage Dadi's (Grandmother's) feet; she looks tired."
- "Give one compliment to a classmate today (e.g., 'Your drawing is great')."
- "Say 'Good Morning' to the building's security guard."

CHAPTER 4: EMPATHY (WALKING IN SOMEONE ELSE'S SHOES)

(The Beginning of Wisdom)

If learning the "Remote Control for Anger" was Level 1, then learning Empathy is Level 2. Empathy means: Feeling the pain of others. This isn't just about "being nice." It is the foundation of Leadership and Friendship.

Children are naturally Egocentric (they believe the world revolves around them). They think: "If I like chocolate, everyone must like it. If I am happy, everyone must be happy." We have to teach them that every person has their own unique world and feelings.

1. READ THE FACE (The Emotion Detective)

Empathy begins with observation. Nowadays, children spend so much time on screens that they have forgotten how to read real human faces. Make them Detectives.



As soon as they release that physical energy, their brain will begin to calm down.

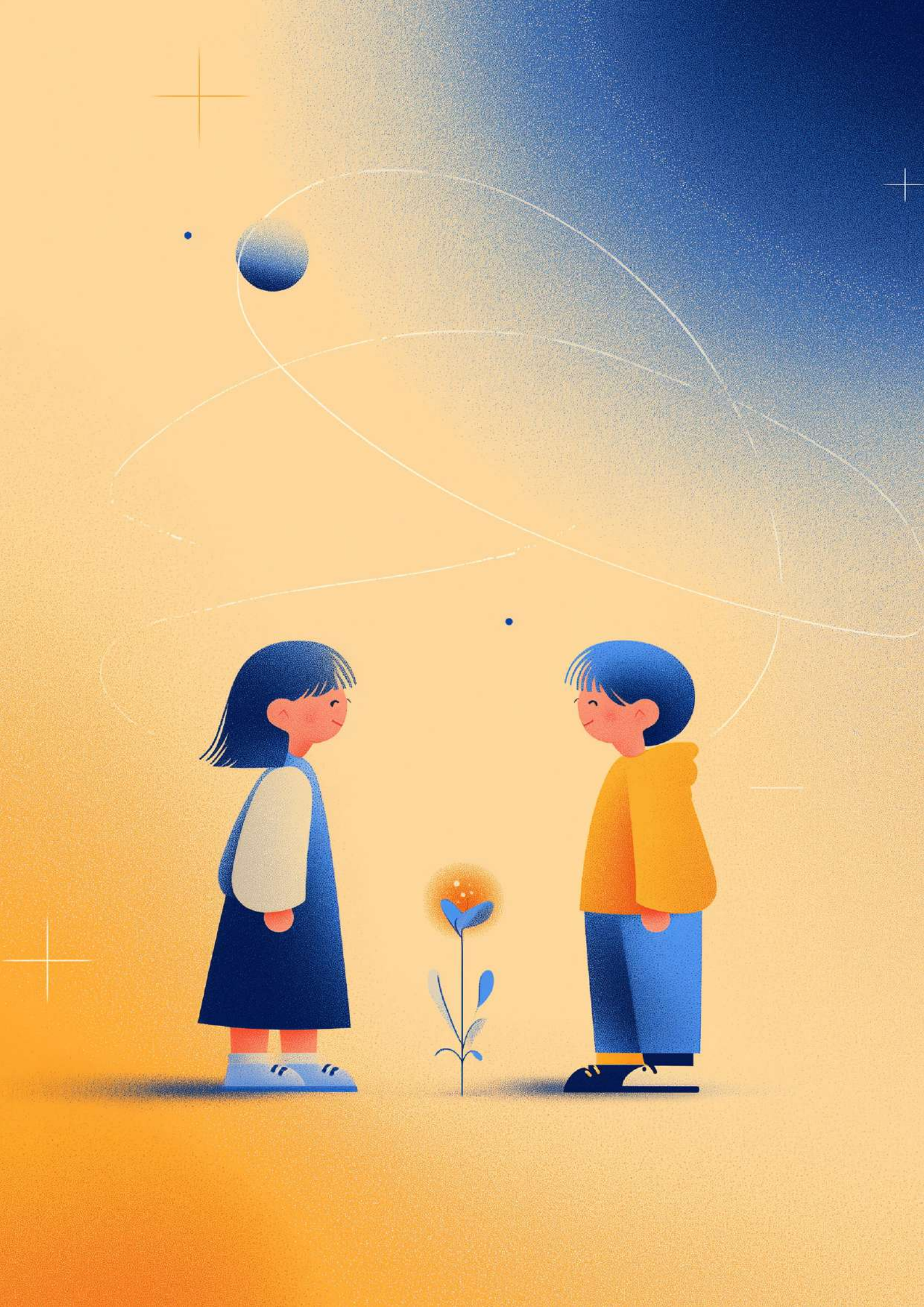

CHAPTER 9: THE 30-DAY EQ CHALLENGE

(Don't just read; take action)

Emotional Intelligence is a muscle; it requires daily exercise. Here is your 4-week plan:

- WEEK 1: Emotion Detective
  - Goal: Recognizing and naming emotions. Use the Feeling Chart, do "Body Scans" (where do you feel anger in your body?), and play "Guess the Emotion" by muting the TV.
- WEEK 2: The Calm Master
  - Goal: Controlling anger. Practice the Traffic Light rule, set up a "Calm Down Corner," and practice "Dragon Breathing" even when they are happy so they remember it when they are mad.
- WEEK 3: Kindness Week
  - Goal: Thinking of others. Use the "Listening Stick" at dinner, practice "I Messages," and give the child small "Kindness Missions" like thanking a community helper.
- WEEK 4: Brave & Strong
  - Goal: Facing fear and failure. Introduce the "Power of YET," share your own "Mistake of the Day," and use the "Worry Jar."

CONCLUSION: HAPPY CHILD, SUCCESSFUL ADULT

(A Final Message)

Dear Parents, Don't try to be a Perfect Parent. There is no such thing. We are all humans; we will all make mistakes. Your child doesn't need a perfect parent; they need a "Real" parent. One who apologizes when they are wrong, holds their hand when they fall, and understands that Humanity is more important than Marks.

Emotional Intelligence is a seed. You have planted it today. You might not see the result tomorrow or the day after. But 15 years from now, when your child grows into a balanced, happy, and successful adult—you will remember the effort you put in today.

"A smart child wins with their head, but a genius child wins with their heart."

Your journey starts now. All the best, Super Parents!