TABLE OF CONTENTS

1. Category 1: Pure Construction (Join and Build)
2. Category 2: Logic & Spatial Puzzles (Rubik's Cube Style)
3. Category 3: Creative Modelling (Artistic Skills)
4. Summary: Why This List is powerful?



Category 1: Pure Construction (Jodna aur Banana)

Yeh toys Lego ki tarah hain—inmein
chote tukdon ko jodkar badi cheez banani hoti hai.
Yeh Engineering aur Creativity sikhate hain.

1. Mechanix (Metal Sets - by Zephyr)

- **Kya hai:** Yeh India ka classic hai. Isme plastic nahi, Metal ki pattiyan (strips), asli screws, aur nuts hote hain. Bachhe ko screwdriver se kasna padta hai.
- **Brain Gain:** Mechanical engineering ka basic. "Cheezein kaise judti hain" ye samajh aata hai.

2. Magnetic Tiles (Magna-Tiles / Play Mag)

- **Kya hai:** Colorful plastic ke tiles jinke kinaron par magnets hote hain. Inhe paas lao toh 'Click' karke jud jate hain.
- **Brain Gain:** 3D Geometry. Isse pyramid, ghar, aur rocket banana Lego se bhi aasaan aur fast hai.

3. Peacock Building Blocks (The Architect Set)

- **Kya hai:** Yeh Lego ka Indian version hai. Interlocking plastic bricks.
- **Brain Gain:** Imagination. Bachha hawa Mahal se lekar truck tak kuch bhi bana sakta hai.

4. Wooden Planks (Kapla Style / Brainsmith)

- **Kya hai:** Ek hi size ki sadharan lakdi ki pattiyan. Koi lock ya glue nahi hota. Ek ke upar ek rakh kar balance karna hota hai.
- **Brain Gain:** Agar galat jagah rakha toh sab girega. Isse Eiffel Tower jaise complex structures bante hain.

5. Straws and Connectors

- **Kya hai:** Plastic ki straws aur star-shaped connectors.
- **Brain Gain:** Isse bachhe apne size ka ghar ya tunnel bana sakte hain aur uske andar baith sakte hain.

6. Marble Run (Kancha Slide)

- **Kya hai:** Plastic ke pipes aur slides ko jodkar ek maze banana, jisme upar se kancha (marble) daalo toh neeche aaye.
- **Brain Gain: Gravity aur Logic.** Agar marble atak gaya, toh bachhe ko track theek karna padta hai (Problem Solving).

7. Pipe Building Blocks

- **Kya hai:** Plumber jaise pipes aur elbows (L-joints) hote hain.
- **Brain Gain:** Fluid connection samajhna. Yeh alag tarah ki thinking hai (Tubular structures).

8. Flower/Gear Interlocking Sets

- **Kya hai:** Disc shape ke blocks jo side se judte hain.
- **Brain Gain:** Fine motor skills (ungliyon ki pakad) aur abstract shapes banana.

9. Dominoes (Wooden)

- **Kya hai:** Hazaron lakdi ke tukde line mein khade karna aur ek ko girana (Chain Reaction).
- **Brain Gain: Patience aur Precision.** Ek galti aur sab khatam. Yeh focus badhane ke liye best hai.

10. Lincoln Logs (Lakdi ke ghar)

- **Kya hai:** Lakdi ke logs jinmein khanche (notches) kate hote hain. Inhe phasa kar 'Cabin' ya 'Hut' banate hain.
- **Brain Gain:** Structure stability. Deewar kaise khadi hoti hai, ye samajh aata hai.

Jab bacha in toys se khelta hai, toh uska dimaag **"Structural Thinking"** seekhta hai.

1. 3D Visualization (Spatial Intelligence):

- **Kaise help karta hai:** Kagaz par draw karna 2D hota hai. Lekin Magnetic Tiles ya Peacock Blocks se khelte waqt bache ko dimaag mein imagine karna padta hai ki "Agar main ye block yahan lagaunga, toh ye building kaise dikhegi?"
- **Result:** Bada hokar ye bacha Maths (Geometry) aur Physics mein tez hota hai kyunki wo shapes ko hawa mein visualize kar sakta hai.

2. Failure Analysis (Resilience):

- **Kaise help karta hai: Wooden Planks (Kapla)** ya **Dominoes** se tower banate waqt wo gir jayega. Bacha royega nahi, wo sochenga: "Kyun gira? Shayad neeche wala base kamzor tha.
- **Result:** Yeh **Scientific Temper** banata hai. Bacha galti ko "Failure" nahi, "Data" maanna shuru karta hai. "Gira, matlab balance galat tha. Dobara try karta hoon."

3. Fine Motor Skills (Writing Readiness):

- **Kaise help karta hai: Mechanix** mein screwdriver ghumana ya **Straws** ko connect karna ungliyon ki choti muscles ko strong karta hai.
- **Result:** jin bacchon ki ye pakad (grip) strong hoti hai, unki **Handwriting** sundar hoti hai aur wo drawing mein precise hote hain.

4. Cause & Effect (Logic):

- **Kaise help karta hai: Marble Run** mein agar marble atak gaya, toh bache ko dhoondna padta hai ki pipe kahan tedha hai.
- **Result:** Yeh **Debugging (**Computer Programming) ka pehla step hai. Problem kahan hai, use dhoondho aur fix karo.



Category 2: Logic & Spatial Puzzles (Rubik's Cube Style)

Inmein jodna nahi, balki dimaag lagakar pattern solve karna hai. Yeh "Brain Gym" hain.

11. Tangram (Wooden)

- **Kya hai:** Sirf 7 lakdi ke tukde (Shapes). Inhe jodkar hazaron designs (Billi, Insaan, Boat) banane hote hain.
- **Brain Gain: Spatial Intelligence.** "Kam resources mein nayi shape kaise banayein", ye sikhata hai.

12. Snake Cube (Twist Puzzle)

- **Kya hai:** Ek lambi chain hoti hai triangles ki, jise mod-mod kar (twist karke) wapas 'Cube' ya 'Ball' banana hota hai.
- **Brain Gain:** Rubik's Cube ka chota bhai. Haath aur dimaag dono chalte hain.

13. Katamino / Pentominoes (Wooden Block Puzzle)

- **Kya hai:** Tetris game jaise lakdi ke alag-alag shapes hote hain. Inhe ek wooden frame mein fit karna hota hai bina jagah chhode.
- **Brain Gain:** Geometry aur Space management.

14. Tower of Hanoi (Wooden)

- **Kya hai:** 3 dandiyan aur kuch rings. Rings ko ek dandi se doosri par le jana hai (bade ke upar chota nahi aa sakta).
- **Brain Gain: Pure Mathematical Logic.** Yeh algorithm sikhata hai bina computer ke.

15. Rush Hour (Traffic Jam Logic Game)

- **Kya hai:** Ek plastic grid mein cars phasi hoti hain. Cards dekh kar cars ko aage-peeche khiska kar Red Car ko bahar nikalna hai.
- **Brain Gain:** (Pehle ye hategi, tab wo hategi).

16. Wooden 3D Puzzles (Dinosaur/Architecture)

- **Kya hai:** Lakdi ki sheets mein se tukde nikal kar unhe jodkar Dinosaur ka skeleton ya Taj Mahal banana.
- **Brain Gain:** 3D Visualization aur Patience.

Yeh toys dimaag ko "Algorithm" (Step-by-Step process) sikhate hain.

1. Algorithmic Thinking (Coding Logic):

- **Kaise help karta hai: Tower of Hanoi** ya **Rush** Hour mein aap randomly move nahi kar sakte. Aapko 3 step aage ka sochna padta hai: "Agar main Red car ko nikalna chahta hoon, toh pehle Blue hatani padegi, aur Blue hatane ke liye Green hatani padegi."
- **Result:** Ye wahi dimaag hai jo **Coding** aur **Complex Maths** solve karne mein lagta hai. Isse "Sequential Thinking" kehte hain.

6. Constraint Creativity (Jugaad):

- **Kaise help karta hai: Tangram** mein sirf 7 tukde hain. Aap 8va tukda nahi la sakte. Aapko unhi 7 mein se Billi, Nao, ya Insaan banana hai.
- **Result:** Ye bache ko sikhata hai ki **Limited Resources** mein Maximum Output kaise nikalein. Ye life ki sabse badi skill hai.

7. Abstract Thinking:

- **Kaise help karta hai: Snake Cube** mein bacha triangles ki chain dekhta hai, par usse dimaag mein 'Ball' ya 'Dog' imagine karna padta hai.
- **Result:** Bacha symbols aur concepts ko samajhna seekhta hai (jo Algebra mein kaam aata hai).

8. Focus & Persistence:

- **Kaise help karta hai: Katamino ya 3D Puzzles** solve karte waqt bacha 15-20 minute tak shanti se baithta hai.
- **Result:** Aajkal ke 'Shorts/Reels' zamane mein, ye **Attention Span** badhane ka best tareeka hai.

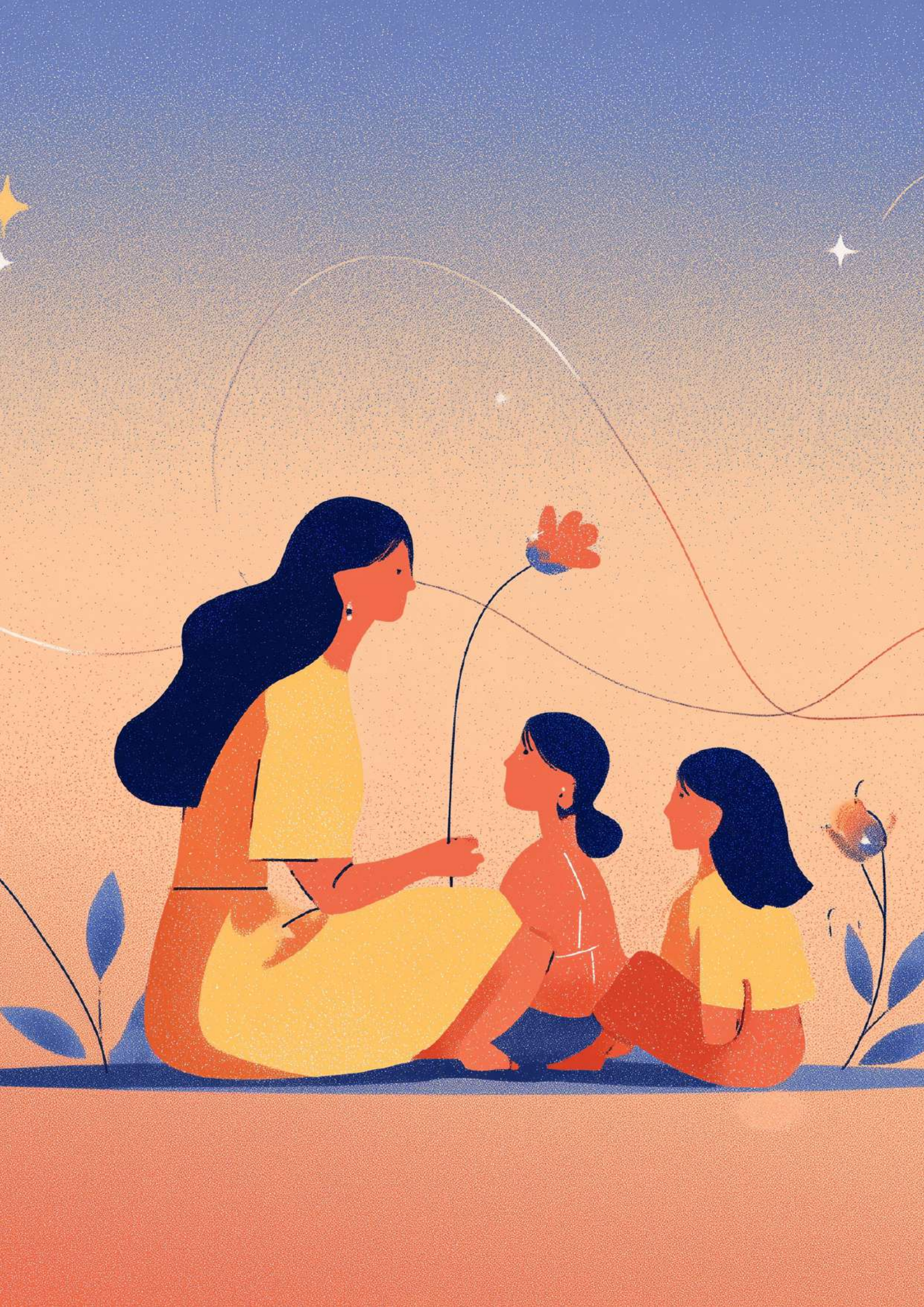

Category 3: Creative Modelling (Haath ki Kala)

Pure creativity, koi rules nahi.

17. Pottery Wheel (Manual/Foot operated)

- **Kya hai:** Mitti (Clay) se bartan banana.
- **Brain Gain:** **Focus aur Art.** Mitti ko shape dena dimaag ko shant karta hai.

18. Origami Paper Set

- **Kya hai:** Kagaz ko fold karke Plane, Boat ya Birds banana.
- **Brain Gain: Engineering.** Kaise ek flat cheez 3D banti hai?

19. Kinetic Sand (Magic Sand)

- **Kya hai:** Aisi ret jo haath mein chipakti nahi par shape le leti hai.
- **Brain Gain:** Sensory play. Isse castle banana aur todna bahut satisfying hota hai.

20. Beads & Stringing Set

- **Kya hai:** Dhaage mein moti (beads) pirona pattern banakar.
- **Brain Gain: Pattern Recognition** aur concentration.

Mera Suggestion: Shuruaat ke liye **Mechanix (Category 1)** aur **Tangram (Category 2)** sabse best hain. Yeh dono pure physical hain, saste hain, aur dimaag ko bahut tez karte hain.

Yeh toys dimaag ko "Flow State" (poori tarah kho jana) mein le jate hain.

9. Hand-Eye Coordination:

- **Kaise help karta hai:** Beads pirona ya Origami mein paper ko perfectly fold karna aankh aur haath ka taal-mel mangta hai.
- **Result:** Bacha sports aur writing dono mein behtar hota hai.

10. Design Thinking (From Zero to One):

- **Kaise help karta hai: Pottery** ya **Kinetic Sand** mein koi instruction manual nahi hota. Bacha dimaag mein ek image banata hai aur phir apne haathon se usey reality banata hai.
- **Result:** Yeh Innovation ki jadd hai. "Mere dimaag mein ek idea hai, aur main use bana sakta hoon." Ye confidence life-changing hota hai.

11. Emotional Regulation (Stress Relief):

- **Kaise help karta hai:** Mitti (Clay) ya Sand ko dabana bache ke dimaag ko shant (calm) karta hai.
- **Result:** Jab bacha shant hota hai, tabhi wo nayi cheezein seekh pata hai. Yeh toys 'Frustration' kam karte hain.

Summary: Why This List is powerful?

- **Agar bache ko 'Engineer' banana hai:** Category 1 (Mechanix, Blocks) par focus karein.
- **Agar bache ko 'Mathematician/Coder' banana hai:** Category 2 (Rush Hour, Tangram) par focus karein.
- **Agar bache ko 'Designer/Innovator' banana hai:** Category 3 (Pottery, Origami) par focus karein.