TABLE OF CONTENTS

1. Category 1: Pure Construction (Join and Build)
2. Category 2: Logic & Spatial Puzzles (Rubik's Cube Style)
3. Category 3: Creative Modelling (Artistic Skills)
4. Summary: Why This List is powerful?



CATEGORY 1: PURE CONSTRUCTION (JOIN AND BUILD)

These toys are like Lego—you have to join small pieces to build something big. They teach Engineering and Creativity.

1. Mechanix (Metal Sets - by Zephyr)

- **What it is:** This is an Indian classic. Instead of plastic, it has Metal strips, real screws, and nuts. The child has to tighten them with a screwdriver.
- **Brain Gain:** Basics of mechanical engineering. It helps understand "how things join together."

2. Magnetic Tiles (Magna-Tiles / Play Mag)

- **What it is:** Colorful plastic tiles with magnets on the edges. When you bring them close, they join with a 'Click'.
- **Brain Gain:** 3D Geometry. Building pyramids, houses, and rockets is easier and faster than with Lego.

3. Peacock Building Blocks (The Architect Set)

- **What it is:** This is the Indian version of Lego. Interlocking plastic bricks.
- **Brain Gain:** Imagination. A child can build anything from a Hawa Mahal (Palace of Winds) to a truck.

4. Wooden Planks (Kapla Style / Brainsmith)

- **What it is:** Simple wooden planks of the same size. There is no lock or glue. You have to balance them one on top of the other.
- **Brain Gain:** Balance and Physics. If placed in the wrong spot, everything will fall. Complex structures like the Eiffel Tower can be built with this.

5. Straws and Connectors

- **What it is:** Plastic straws and star-shaped connectors.
- **Brain Gain:** Scale (Size). With this, children can build life-sized houses or tunnels and sit inside them.

6. Marble Run (Kancha Slide)

- **What it is:** Building a maze by joining plastic pipes and slides, where a marble dropped from the top comes down.
- **Brain Gain:** Gravity and Logic. If the marble gets stuck, the child has to fix the track (Problem Solving).

7. Pipe Building Blocks

- **What it is:** Includes pipes and elbows (L-joints) just like a plumber's.
- **Brain Gain:** Understanding fluid connections. This involves a different type of thinking (Tubular structures).

8. Flower/Gear Interlocking Sets

- **What it is:** Disc-shaped blocks that join from the sides.
- **Brain Gain:** Fine motor skills (finger grip) and creating abstract shapes.

9. Dominoes (Wooden)

- **What it is:** Standing thousands of wooden pieces in a line and knocking one down (Chain Reaction).
- **Brain Gain:** Patience and Precision. One mistake and everything is over. It is best for increasing focus.

10. Lincoln Logs (Lakdi ke ghar)

- **What it is:** Wooden logs with notches cut into them. You interlock them to build a 'Cabin' or 'Hut'.
- **Brain Gain:** Structural stability. It helps understand how walls stand upright.

When a child plays with these toys, their brain develops **"Structural Thinking."**

1. 3D Visualization (Spatial Intelligence):

- **How it helps:** Drawing on paper is 2D. However, while playing with Magnetic Tiles or Peacock Blocks, a child must mentally imagine: "If I place this block here, how will the building look?"
- **Result:** This child becomes sharp in Math (Geometry) and Physics later in life because they can visualize shapes in 3D space.

2. Failure Analysis (Resilience):

- **How it helps:** While building towers with Wooden Planks (Kapla) or Dominoes, the structure will eventually fall. Instead of crying, the child thinks: "Why did it fall? Maybe the base at the bottom was weak."

- **Result:** This fosters a **Scientific Temper.** The child begins to view a mistake not as a "Failure," but as "Data." "It fell, which means the balance was wrong. Let me try again."

3. Fine Motor Skills (Writing Readiness):

- **How it helps:** Using a screwdriver in Mechanix or connecting straws strengthens the small muscles in the fingers.
- **Result:** Children with a strong grip often develop better handwriting and are more precise in drawing and artistic tasks.

4. Cause & Effect (Logic):

- **How it helps:** If a marble gets stuck in a Marble Run, the child must investigate and find exactly where the pipe is tilted or blocked.
- **Result:** This is the fundamental first step of **Debugging** (Computer Programming). You identify where the problem is and fix it.



CATEGORY 2: LOGIC & SPATIAL PUZZLES (RUBIK'S CUBE STYLE)

In these, you don't just build; instead, you use your brain to solve patterns. These are "Brain Gym."

11. Tangram (Wooden)

- **What is it:** Only 7 wooden pieces (Shapes). You have to arrange them to create thousands of designs like a cat, a human, or a boat.
- **Brain Gain:** Spatial Intelligence. It teaches "how to create new shapes with limited resources."

12. Snake Cube (Twist Puzzle)

- **What is it:** A long chain of triangles that you have to twist and turn to fold it back into a 'Cube' or a 'Ball.'
- **Brain Gain:** Think of it as the younger brother of the Rubik's Cube. It requires both hands and the brain to work in coordination.

13. Katamino / Pentominoes (Wooden Block Puzzle)

- **What is it:** Various wooden shapes, much like the game Tetris. You have to fit them into a wooden frame without leaving any empty spaces.
- **Brain Gain:** Geometry and Space management.

14. Tower of Hanoi (Wooden)

- **What is it:** 3 rods and several rings of different sizes. You must move all rings from one rod to another, following the rule that a larger ring can never be placed on top of a smaller one.
- **Brain Gain:** Pure Mathematical Logic. This teaches the concept of algorithms without needing a computer.

15. Rush Hour (Traffic Jam Logic Game)

- **What is it:** Cars are stuck in a plastic grid. By following challenge cards, you must slide the cars forward and backward to create a path for the Red Car to exit.
- **Brain Gain:** Sequential Thinking (e.g., "First this must move, then that can move").

16. Wooden 3D Puzzles (Dinosaur/Architecture)

- **What is it:** Pushing pieces out of flat wooden sheets and interlocking them to build a 3D Dinosaur skeleton or a model of the Taj Mahal.
- **Brain Gain:** 3D Visualization and Patience.

These toys teach the brain **"Algorithms"** (a step-by-step process).

5. Algorithmic Thinking (Coding Logic)

- **How it helps:** In Tower of Hanoi or Rush Hour, you cannot move randomly. You have to think three steps ahead: "If I want to get the Red car out, I first have to move the Blue one, and to move the Blue one, I have to move the Green one."

- **Result:** This is the same mental faculty used in Coding and solving Complex Math. This is known as **"Sequential Thinking."**

6. Constraint Creativity (Resourcefulness):

- **How it helps:** In Tangram, there are only 7 pieces. You cannot bring in an 8th piece. You must create a Cat, a Boat, or a Human using only those 7 specific shapes.
- **Result:** It teaches the child how to generate **Maximum Output with Limited Resources.** This is one of the most important skills in life.

7. Abstract Thinking:

- **How it helps:** In a Snake Cube, the child sees a simple chain of triangles, but they must mentally imagine a "Ball" or a "Dog" and figure out how to fold the chain into that shape.
- **Result:** The child learns to understand symbols and abstract concepts, which is extremely helpful when learning **Algebra** later on.

8. Focus & Persistence:

- **How it helps:** While solving Katamino or 3D Puzzles, a child often sits quietly for 15–20 minutes at a stretch.
- **Result:** In today's world of 15-second "Shorts and Reels," this is the best way to increase a child's **Attention Span.**

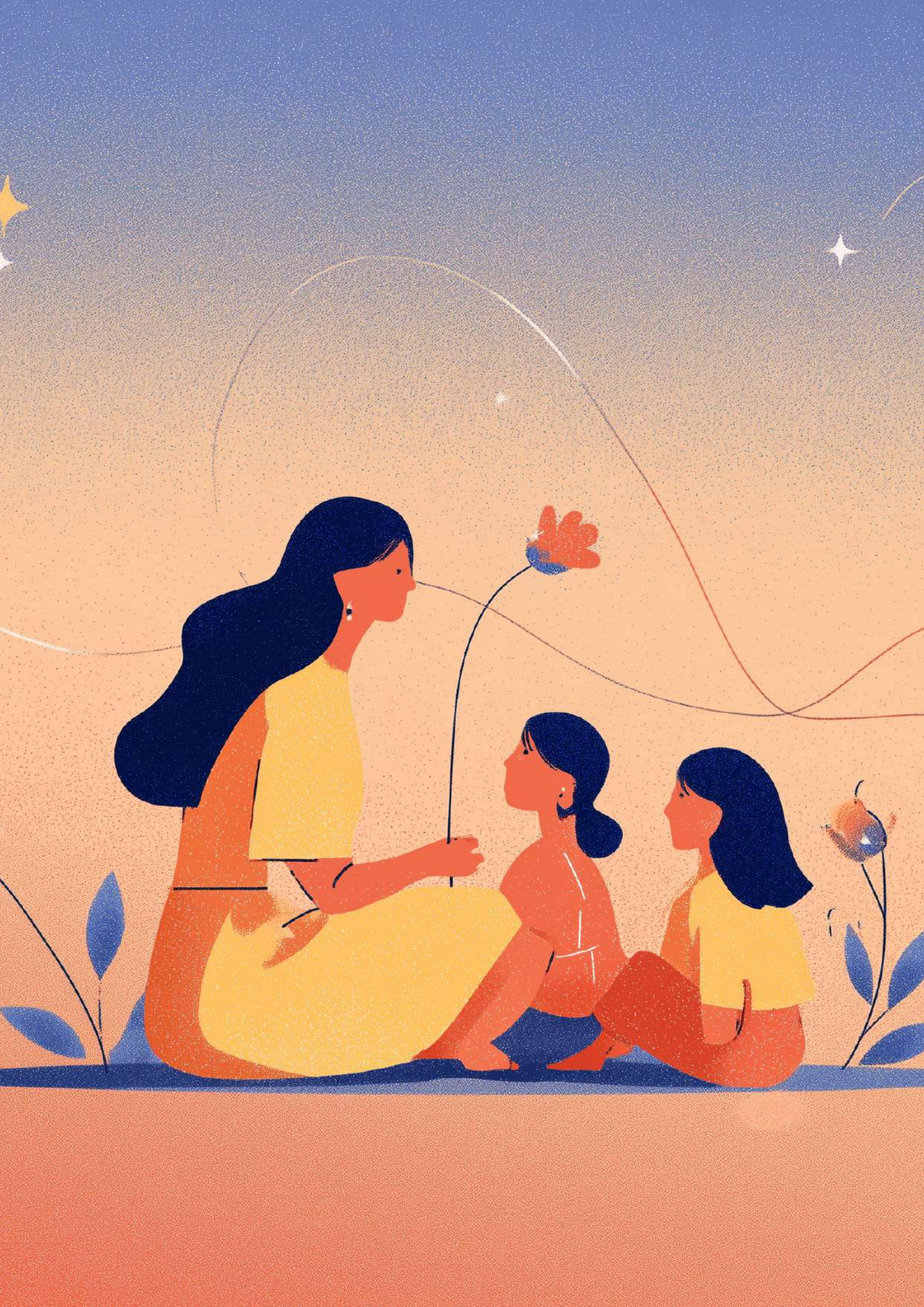

CATEGORY 3: CREATIVE MODELLING (ARTISTIC SKILLS)

Pure creativity, no rules.

17. Pottery Wheel (Manual/Foot operated)

- **What is it:** Making utensils and vessels out of Clay.
- **Brain Gain:** Focus and Art. Shaping the clay calms the mind and improves patience.

18. Origami Paper Set

- **What is it:** Folding paper to create Airplanes, Boats, or Birds.
- **Brain Gain:** Engineering. It teaches how a flat, 2D object can be transformed into a 3D structure.

19. Kinetic Sand (Magic Sand)

- **What is it:** Special sand that doesn't stick to hands but holds its shape perfectly.
- **Brain Gain:** Sensory play. Building a castle and then destroying it is both satisfying and stress-relieving.

20. Beads & Stringing Set

- **What is it:** Threading beads onto a string to create specific patterns.
- **Brain Gain:** Pattern Recognition and concentration.

My Suggestion: For beginners, **Mechanix (Category 1)** and **Tangram (Category 2)** are the best choices. Both are purely physical, affordable, and highly effective at sharpening the brain.

These toys take the brain into a **"Flow State"** (complete immersion).

9. Hand-Eye Coordination:

- **How it helps:** Threading beads or perfectly folding paper in Origami requires precise coordination between the eyes and the hands.
- **Result:** The child becomes better at both sports and writing.

10. Design Thinking (From Zero to One):

- **How it helps:** There is no instruction manual for Pottery or Kinetic Sand. The child creates an image in their mind and then turns it into reality using their hands.
- **Result:** This is the root of **Innovation.** The realization that "I have an idea in my mind, and I can build it" provides life-changing confidence.

11. Emotional Regulation (Stress Relief):

- **How it helps:** Squeezing Clay or Sand has a grounding effect that calms the child's mind.
- **Result:** A child can only learn new things when they are calm. These toys are excellent for reducing **'Frustration.'**

Summary: Why This List is powerful?

- If you want the child to become an 'Engineer': Focus on **Category 1** (Mechanix, Blocks).
- If you want the child to become a 'Mathematician/Coder': Focus on **Category 2** (Rush Hour, Tangram).
- If you want the child to become a 'Designer/Innovator': Focus on **Category 3** (Pottery, Origami).