TABLE OF CONTENTS

1. PART 1 (INTRODUCTION CHAPTER 1, CHAPTER 2)
2. CHAPTER 1: THE ABCD OF EMOTIONS
3. CHAPTER 2: THE SCIENCE OF ANGER
4. CHAPTER 3: THE REMOTE CONTROL FOR
5. CHAPTER 4: EMPATHY (WALKING IN SOMEONE ELSE'S SHOES)
6. CHAPTER 5: FRIENDS AND FOES (Social Skills)
7. CHAPTER 6: BEFRIENDING FAILURE (Handling Failure)
8. CHAPTER 7: FEAR AND ANXIETY (HOW TO BUILD CONFIDENCE)
9. CHAPTER 8: THE PARENT'S ROLE (YOU ARE THE MIRROR)
10. CHAPTER 9: THE 30-DAY EQ CHALLENGE

PART 1 (INTRODUCTION CHAPTER 1, CHAPTER 2)

INTRODUCTION: IQ SE BADA HAI EQ

(Kyun Sirf Marks Laana Kaafi Nahi Hai)

Namaste Parents,

Aajkal har parent ki ek hi daud (race) hai—Mera bacha class mein First kaise aaye? Uska Maths kaisa hai? Wo Coding seekh raha hai ya nahi? Hum apne bache ke dimaag (IQ) ko tez karne ke liye baadami khilate hain, tuition lagwate hain, aur puzzles kharidte hain.

Lekin ek pal ke liye rukiye aur sochiye. Kya aap aise kisi insan ko jante hain jo school mein Topper tha, par aaj apni life mein khush nahi hai? Ya koi aisa insan jo bahut intelligent hai, par jisse koi baat karna pasand nahi karta kyunki wo bahut gusse wala hai?

Yahi par **EQ (Emotional Quotient)** aata hai. Agar **IQ** (Intelligence Quotient) gaadi ka **Engine** hai, toh **EQ** us gaadi ka **Steering Wheel** hai. Engine kitna bhi powerful ho, agar steering kharab hai, toh gaadi accident karegi hi karegi.

EQ Kya Hai? Aasan bhasha mein, EQ ka matlab hai 4 cheezein:

1. Apne andar kya chal raha hai, use **Pehchanna** (Self-Awareness).
2. Apne gusse aur darr ko **Control** karna (Self-Regulation).
3. Doosron ke dukh ko **Samajhna** (Empathy).
4. Logon ke saath mil-jul kar **Rehna** (Social Skills).

Research kehti hai ki zindagi ki safalta (success) mein IQ ka haath sirf 20% hota hai, jabki EQ ka haath 80% hota hai. Jo bache Emotionally Strong hote hain:

- Wo stress mein tootte nahi hain.
- Wo acche Leader bante hain.
- Unke rishte (relationships) gehre hote hain.
- Wo life mein zyada paise kamate hain.

Is kitab mein hum koi boring lecture nahi denge. Hum aapko **Science-Based Tools** denge. Hum seekhenge ki jab bacha zameen par let kar ro raha ho, tab kya karein. Jab wo darr raha ho, tab use kaise shant karein. Aaiye, apne bache ko sirf 'Smart' nahi, 'Samajhdaar' banayein.



CHAPTER 1: EMOTIONS KI ABCD

(Naam Do, Shant Karo)

Hum bache ko bachpan se "A for Apple" aur "B for Ball" sikhate hain. Lekin kya humne kabhi unhe sikhaya ki **"F for Frustrated"** ya **"J for Jealous"** kya hota hai?

Aksar bache (aur bade bhi) sirf do emotions jante hain:

1. **Accha lag raha hai (Happy).**
2. **Ganda lag raha hai (Sad/Angry).**

Lekin emotions sirf ye do nahi hote. Emotions rainbow ki tarah hote hain—hazaron rang hote hain. Jab bacha kehta hai "Main gusse mein hoon", ho sakta hai ki wo asal mein:

- **Akela (Lonely)** ho.
- **Thaka hua (Tired)** ho.
- **Bhooka (Hungry)** ho.
- **Sharminda (Embarrassed)** ho.

The Science: "Name it to Tame it" Mashhoor Child Psychologist, Dr. Dan Siegel kehte hain: **"If you can name it, you can tame it."** Iska matlab hai: "Agar aap apni feeling ko naam de sakte ho, toh aap use control kar sakte ho."

Hamare dimaag mein ek hissa hota hai **Amygdala.** Ye hamara 'Danger Alarm' hai. Jab hum pareshan hote hain, ye alarm zor se bajta hai. Lekin jaise hi hum bolte hain—"Mujhe Jalan (Jealousy) feel ho rahi hai"—hamare dimaag ka logic wala hissa (Prefrontal Cortex) on ho jata hai aur Amygdala shant hone lagta hai.

Tool 1: The Feeling Wheel (Bhavnaon ka Pahiya) Ghar par ek chart banayein jisme alag-alag faces (emoji) bane hon. Sirf Happy/Sad nahi, balki detailed emotions:

- Excited (Utsaahit)
- Nervous (Ghabraya hua)
- Frustrated (Chidchida)
- Disappointed (Niraash)
- Guilty (Pachtava)

Jab bacha school se aaye aur uska mood kharab ho, toh poochein: "Aaj is chart mein tum kaisa feel kar rahe ho?" Shuruaat mein bacha bolega "Gussa". Aap khodein (dig deeper): "Kya tum gussa ho kyunki teacher ne daanta? Ya tum **Sharminda (Embarrassed)** ho?" Jaise hi bacha sahi shabd pakad lega, aap dekhenge uske kandhe (shoulders) relax ho jayenge.

Tool 2: Emotional Vocabulary Badhana Rozana baat-cheet mein naye shabd use karein.

- Bjay ye kehne ke: "Tum kyu ro rahe ho?"
- Ye kahein: "Lagta hai tum **Niraash (Disappointed)** ho kyunki baarish ki wajah se hum park nahi gaye."

Bache ko ye samajhna zaroori hai ki **Koi bhi Emotion galat nahi hai.** Gussa aana galat nahi hai, gusse mein marna galat hai. Darna galat nahi hai, darr ke maare koshish na karna galat hai. Hamara pehla kadam hai: Emotions ko dushman nahi, messenger (sandesh-vahak) maanna.

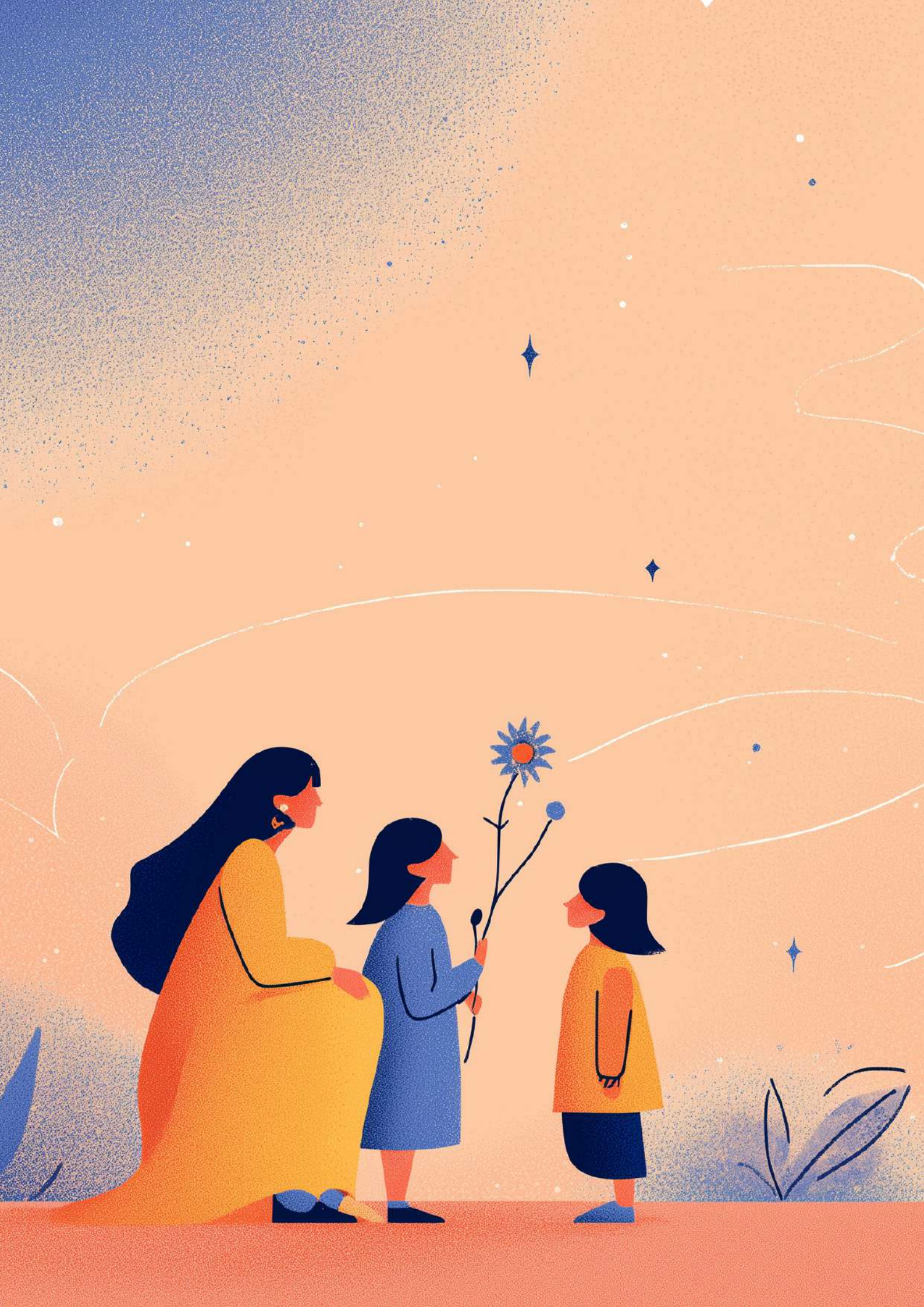

CHAPTER 2: THE SCIENCE OF ANGER

(Bacha Gussa Kyun Karta Hai?)

Kya aapne kabhi socha hai ki aapka pyara sa bacha achanak 'Rakshas' (Monster) kyun ban jata hai? Chillana, cheezein phekna, pair patakna... Hamein lagta hai wo 'Badtameezi' kar raha hai ya hamein pareshan kar raha hai. Sach ye hai: **Wo apni madat ke liye pukaar raha hai.**

Aaiye Dimaag ke Science ko samjhein. Imagine karein ki dimaag ek **Do Manzila Ghar (Two-Story House) hai.**

1. **Neeche wali Manzil (The Downstairs Brain):** Ye dimaag ka purana hissa hai (Brainstem & Limbic System). Iska kaam hai: **Zinda Rehna.** Yahan hamare emotions, saans lena, aur 'Fight or Flight' (lado ya bhaago) reaction rehta hai. Bacha jab paida hota hai, toh uski Neeche wali Manzil poori taiyaar hoti hai. Isliye bache ko gussa aur rona bahut ache se aata hai.

2. **Upar wali Manzil (The Upstairs Brain):** Ye dimaag ka naya hissa hai (Prefrontal Cortex). Iska kaam hai: **Sochna, Decision Lena, aur Control karna.** Problem ye hai ki ye hissa abhi "Under Construction" hai. Science kehti hai ki ye hissa 25 saal ki umar tak poora nahi banta!

The Staircase (Seedhiyan): Normal time mein, Neeche aur Upar wali manzil judi hoti hain. Bacha gussa hota hai (Neeche), phir sochta hai (Upar), aur shant ho jata hai.

The Flip Your Lid (Dhakkan Khul Jana): Jab bache ko bahut tez gussa aata hai (big emotions), toh ye connection toot jata hai. Dimaag ka Upar wala hissa (Thinking Brain) kaam karna band kar deta hai. Sirf Neeche wala hissa (Animal Brain) kaam karta hai. Is waqt bacha Logic nahi samajh sakta.

Isliye, jab bacha zameen par let kar ro raha ho, aur aap bolein: "Beta chup ho jao, log kya kahenge, chocolate kal dilaungi..." Toh wo kuch nahi sunega. Kyunki uska **Sunne wala dimaag (Upstairs Brain)** abhi offline hai.

Gusse ke Peeche ka Raaz: The Iceberg Theory Gussa (Anger) ek **Iceberg** ki tarah hota hai. Paani ke upar hamein sirf "Gussa" dikhta hai. Lekin paani ke neeche, us gusse ki asli wajah chupi hoti hai.

Agar bacha chillata hai: "Mujhe ye homework nahi karna! Ye ganda hai!" Toh wo homework se nafrat nahi kar raha. Us gusse ke neeche chupa hai:

- **Darr:** "Mujhe ye samajh nahi aa raha."
- **Sharm:** "Main fail na ho jaun."
- **Thakan:** "Mera dimaag thak gaya hai."

Ek Emotional Genius Parent wo hai jo Iceberg ki tip (gusse) ko nahi, balki uske neeche chupe karan (root cause) ko dekhta hai.

Toofan (Storm) ko kaise samjhein? Jab bacha 'Tantrum' throw karta hai, toh samjhein ki wo doob raha hai. Wo keh raha hai: "Mummy/Papa, mere emotions mere control se bahar ho gaye hain. Mera dimaag hijack ho gaya hai. Please meri madad karo, mujhe control karna sikhao." Agar aap bhi uske saath chillane lagengi, toh ab do log doob rahe hain. Aapko Kinara (Shore) banna padega. Mazboot aur Shant.

Agale chapter mein hum seekhenge wo tools jisse hum is Toofan ko shant kar sakte hain.



CHAPTER 3: GUSSE KA REMOTE CONTROL

(Self-Regulation Tools)

Humne Chapter 2 mein seekha ki jab bache ko gussa aata hai, toh uska "Sochne wala Dimaag" (Upstairs Brain) band ho jata hai.

Ab sawal ye hai: Usse wapas On kaise karein?

Aksar parents kehte hain: "Beta gussa mat karo."

Ye waisa hi hai jaise kisi doobte hue insaan ko kehna: "Doobo mat."

Sirf bolne se kuch nahi hoga. Hamein unhe Tairna (Swim) sikhana padega. Hamein unhe Tools dene honge.

Yahan 4 Powerful Tools hain jo aap apne bache ko sikha sakte hain.

TOOL 1: THE TRAFFIC LIGHT RULE (Ruko, Socho, Bolo)

Bache (aur bade) aksar gusse mein turant react karte hain.

Dost ne dhakka diya → Maine wapas maara.

Mummy ne TV band kiya →Maine remote phek diya.

Isse kehte hain **Impulsive Behavior.**

Hamein unhe sikhana hai ki **Action** aur **Reaction** ke beech mein ek **Pause** button hota hai.

Bache ko Traffic Light ka example dein:

1. RED LIGHT (Laal Batti):

- **Matlab:** RUKO! (Stop).
- Jab tumhe lage ki tumhare kaan garam ho rahe hain, ya mutthi (fist) band ho rahi hai—matlab Red Light jal gayi hai.
- Apne haath neeche karo, muh band karo, aur statue ban jao. Kuch bhi mat karo.

2. YELLOW LIGHT (Peeli Batti):

- **Matlab**: SOCHO! (Think).
- Lambi saans lo.
- Socho: "Main kya feel kar raha hoon? Gussa ya Dukh?"
- Socho: "Agar main marunga toh kya hoga? Mummy dantengi aur dost royega.
- Socho: "Kya koi aur raasta hai?"

3. GREEN LIGHT (Hari Batti):

- Matlab: CHALO! (Go).
- Ab jo sahi solution socha hai, wo karo.
- Jaise: "Mummy, mujhe gussa aa raha hai. Please TV mat band karo." (Bajaye remote phekne ke).

Kaise Shuru Karein:

Ghar mein ek bada sa Traffic Light ka poster lagayein. Jab bacha gussa ho, toh bas ungli se **Red Light** par ishara karein. Bolein kuch mat. Wo visual dekh kar samajh jayega ki use rukna hai.

TOOL 2: DRAGON BREATHING (Saans ka Jaadoo)

Jab hum gusse mein hote hain, hamari saans tez aur choti ho jati hai.

Science kehti hai: **Agar aap apni saans ko control kar lein, toh aap apne dimaag ko control kar sakte hain.**

Lekin bache ko "Deep Breath lo" bolna boring hai.

Unhe Dragon Breathing sikhayein.

- **Step 1:** Imagine karo tum ek Dragon ho.
- **Step 2:** Naak se lambi saans andar khincho (Inhale). Imagine karo tumhare andar aag (fire) ikathi ho rahi hai.
- **Step 3:** Ab muh se zor se saans bahar phenko (Exhale) jaise tum aag nikaal rahe ho. Hhaaaaaa!
- **Step 4:** Saara gussa us aag ke saath bahar nikal gaya.

Ek aur tareeka hai: "Hot Cocoa Breathing".

Imagine karo tumhare haath mein garam hot chocolate ka mug hai.

- Naak se uski khushbu soongho (Smell the chocolate).
- Ab muh se phoonk maaro taaki wo thanda ho jaye (Cool the chocolate).
- Ye simple exercise unke Nervous System ko turant relax kar deti hai.

TOOL 3: THE CALM DOWN CORNER (Shanti Ka Kona)

Bahut se parents gussa hone par bache ko **"Time Out"** dete hain.

"Jao us kone mein khade ho jao aur socho tumne kya kiya!"

Ye galat hai. Isse bacha akela feel karta hai aur uska gussa aur badhta hai.

Hamein **"Time In"** ya **"Calm Down Corner"** banana hai.

Ye kya hai?

Ghar ka ek chota sa kona (maybe sofa ke peeche ya tent mein) jahan bacha safe feel kare.

Wahan rakhein:

- Kuch soft toys (hug karne ke liye).
- Ek Stress Ball (dabane ke liye).
- Kuch drawing paper aur crayons (gussa draw karne ke liye).
- Paani ki bottle.

Bache ko samjhayein:

"Ye koi saza (punishment) nahi hai. Ye tumhara **Charging Station** hai. Jab tumhe lage ki tumhara 'Mood kharab' ho raha hai, tum yahan aakar baith sakte ho. Jab tum charge ho jao, wapas aa jana."

Isse bacha seekhta hai ki jab mere emotions out-of-control hon, toh mujhe duniya se thoda break lena chahiye aur khud ko shant karna chahiye. Ye ek **Life Skill** hai.

TOOL 4: MOVE THE BODY (Sharir Hilao)

Gussa ek **Physical Energy** hai (Adrenaline). Wo shareer mein atak jati hai.

Sirf baithne se wo nahi jayegi. Use nikalna padega.

Agar bacha bahut gusse mein hai, toh use bolein:

- "Is takiye (pillow) ko zor se mukka maaro!"
- "Deewar ko dhakka dene ki koshish karo!" (Wall Push).
- "Jumping Jacks karo!"
- "Ek geela tauliya (towel) nichodo!"
  Jaise hi wo apni physical energy nikalega, uska dimaag shant ho jayega.

CHAPTER 4: EMPATHY (DOOSRON KE JOOTE MEIN)

(Samajhdaari ki Shuruaat)

Agar Gusse ka Remote Control seekhna Level 1 tha, toh Empathy seekhna Level 2 hai.

Empathy ka matlab hai: Doosron ke dukh ko mehsoos karna.

Ye sirf "Accha Banna" nahi hai. Ye Leadership aur Dosti ki neev (foundation) hai.

Bache naturally Egocentric hote hain (unhe lagta hai duniya unke aas-paas ghoomti hai).

Unhe lagta hai: "Agar mujhe chocolate pasand hai, toh sabko pasand honi chahiye. Agar main khush hoon, toh sab khush honge."

Hamein unhe sikhana hai ki har insaan ki apni alag duniya aur feelings hoti hain.

1. CHEHRA PADHO (Emotion Detective)

Empathy ki shuruaat hoti hai Observation se.

Aajkal bache screen par itna time bitate hain ki wo asli insaanon ke chehre padhna bhool gaye hain.

Unhe Detective banayein.

- **Park Game:** Park mein bench par baith kar logon ko dekhein "Dekho wo uncle kaise chal rahe hain? Kandhe jhuke hue hain. Tumhe kya lagta hai? Wo thake hue hain ya udaas hain?"
- **TV Game:** Cartoon dekhte waqt volume mute kar dein. "Tom ke chehre ko dekho. Wo Jerry par gussa hai ya darra hua hai?"

Jab bacha doosron ki Body Language padhna seekh jata hai, toh wo school mein kisi ko tang nahi karta kyunki wo samajh jata hai ki samne wala pareshan hai.

2. "AGAR TUM HOTE TOH?" (Perspective Taking)

Jab bacha shikayat kare: "Mummy, Rahul ne mujhe apne birthday par nahi bulaya. Main usse baat nahi karunga!"

Aap turant Rahul ko bura-bhala mat boliye.

Bache ko doosri side dikhayein.

"Tumhe bura lag raha hai, main samajh sakti hoon. Lekin socho, Rahul ke ghar mein jagah kam hogi? Ya shayad wo bhool gaya ho? **Agar tum Rahul hote**, aur tumhare paas jagah kam hoti, toh tum kya karte?"

Ye sawal—"Agar tum uski jagah hote"—dimaag ke liye **Gymnastics** jaisa hai.

Ye bache ko apne chote se gubbare (bubble) se bahar nikal kar duniya dekhna sikhata hai.

3. KINDNESS IS A MUSCLE (Daya ek Muscle hai)

Empathy sirf sochna nahi hai, Empathy karna hai.
Bache ko sikhayein ki doosron ki madad karne se hamein khushi milti hai (Helper's High).

Chote-chote missions dein:

- "Dadi ke pair dabao, wo thak gayi hain."
- "Aaj school mein kisi ek bache ko compliment dena (e.g., Teri drawing acchi hai)."
- "Building ke watchman uncle ko 'Good Morning' bolna."

Jab bacha ye karta hai, toh usse poochhein:

"Jab tumne watchman uncle ko hello bola, unke chehre par kya aaya?"

Bacha bolega: "Smile."

"Aur tumhe kaisa laga?"

Bacha bolega: "Accha laga."

Bas! Yehi Empathy hai

4. THE "SORRY" WITHOUT "BUT" (Sahi Maafi)

Aksar bache maafi kaise maangte hain?

"Sorry! Par usne pehle maara tha!"

Ye sorry nahi hai, ye bahana hai.

Ek Empathetic Sorry ke 3 parts hote hain:

1. **Maine kya kiya:** "Maine tumhe dhakka diya."
2. **Tumhe kaisa laga:** "Tumhe chot lagi aur bura laga."
3. **Next time plan:** "Main next time gusse mein haath nahi uthaunga."

Bache ko ratta mat lagwayein. Usse poochein:

"Tumne uska khilona toda, toh uske dil mein kaisa feel ho raha hoga?"

Jab wo bolega "Sad feel ho raha hoga", tab wo dil se Sorry bolega

Bilkul, chaliye safar ko aage badhate hain. Ab hum Part 3 par hain.

Ab tak bache ne Khud ko samajhna seekh liya (Self-Regulation) aur Doosron ko samajhna seekh liya (Empathy). Ab baari hai Duniya ke saath deal karne ki. School mein dosti kaise karein? Ladai ho jaye toh kya karein? Aur sabse zaroori—Jab Haar (Failure) mile, toh toote nahi, balki mazboot kaise banein?

Yahan Chapter 5 aur Chapter 6 hain, poori detail mein.

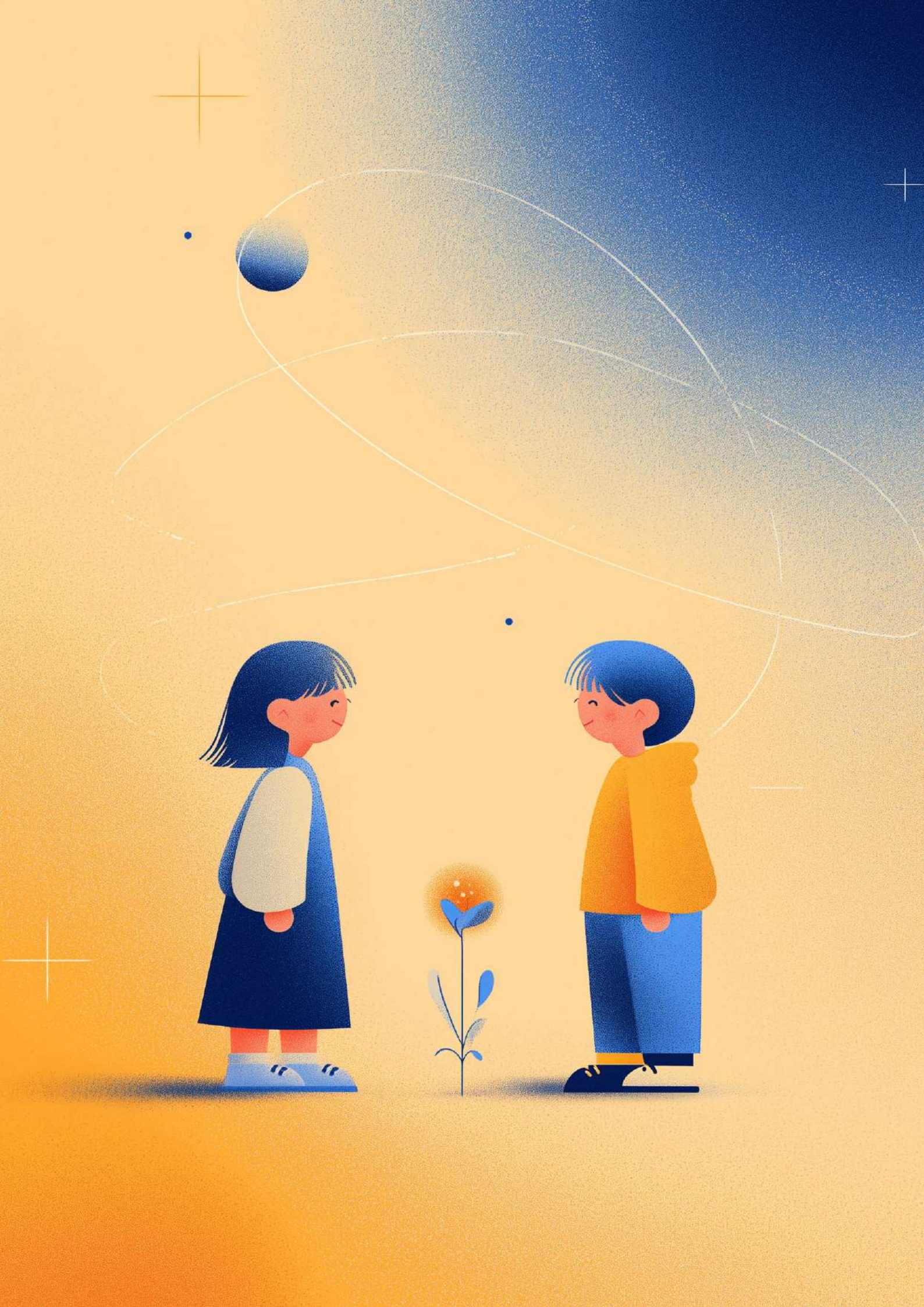

CHAPTER 5: DOSTI AUR DUSHMAN (SOCIAL SKILLS)

(LOGON KE SAATH MIL-JUL KAR KAISE RAHEIN)

Insaan ek "Social Animal" hai. Hamari khushi is baat par depend karti hai ki hamare rishte kaise hain. Kai bache smart hote hain, par school mein akele (lonely) hote hain kyunki unhe **Dosti** karne ka Skill nahi aata. Ya toh wo bahut sharmate hain (Shy), ya wo "Bossy" ban jate hain jisse koi unke saath khelna nahi chahta. Social Skills janm se nahi milti, ye seekhi jati hain.

1. SHARING NAHI, "BAARI" SIKHAO (Turn-Taking)

Indian parenting mein hum bachpan se ratta lagwate hain: "Sharing is Caring." Agar bache ke haath mein khilona hai aur koi maang le, hum kehte hain: "De do beta, share karo." Ye galat hai. Sochiye aap nayi car chala rahe hain aur padosi maange, toh kya aap turant de denge? Nahi. Toh bacha apna favourite toy kyun de? Zabardasti share karwane se bacha **"Resentful"** (Chidchida) ho jata hai. Wo doosre bacchon ko "Cheenne wala" samajhne lagta hai.

Better Way: Turn-Taking (Baari Lena) Bache ko sikhayein: "Abhi ye khilona tumhare paas hai. Tum khelo. Jab tumhara mann bhar jaye (Done), tab Rahul ko dena." Aur Rahul ko sikhayein: "Abhi Aarav khel raha hai. Hamein **Wait** karna padega. Jab wo 'Done' hoga, wo tumhe dega."

Isse do cheezein hoti hain:

1. Aarav **Secure** feel karta hai (Mera khilona cheena nahi jayega).
2. Rahul **Patience** seekhta hai. Jab Aarav khud apni marzi se khilona deta hai, toh wo asli "Sharing" hoti hai.

2. GROUP MEIN KAISE GHUSEIN? (The Entry Skill)

Imagine karein school mein 4 bache football khel rahe hain. Aapka bacha akela khada hai. Wo kaise join karega? Aksar bache galti karte hain. Wo beech mein jakar bolte hain: "Main bhi khelunga!" ya "Tum galat khel rahe ho, mujhe do." Isse baaki bache use reject kar dete hain

Sahi Tareeka: Observe aur Blend Bache ko **Detective** banna sikhayein.

- **Step 1: Watch (Dekho):** Pehle 2 minute chupchap khade hokar dekho ki game kya chal raha hai.
- **Step 2: Understand (Samjho):** Kaunsa role khaali hai? Kya unhe fielder chahiye? Ya ball boy chahiye?
- **Step 3: Action (Madad):** Agar ball door chali gayi, toh bhaag kar ball lao aur bolo: "Ye lo ball! Main fielding kar loon?"

Jab aap Help ke saath entry karte hain, toh group aapko khushi se accept karta hai..

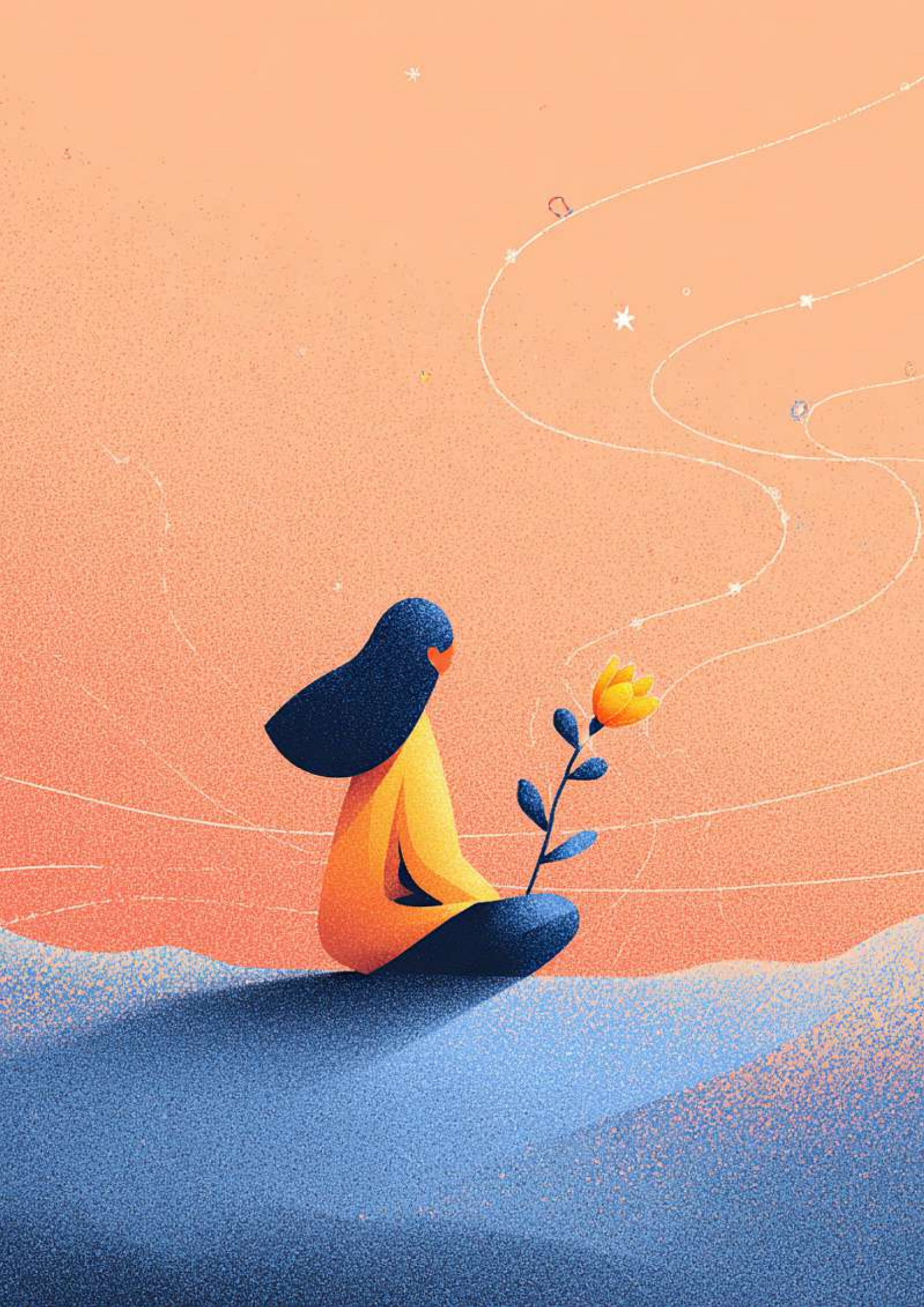

3. LADAI SULJHANA (Conflict Resolution)

Bache hain toh ladai hogi hi. Hum parents judge ban jate hain: "Tumne mara? Sorry bolo!" Isse ladai khatam nahi hoti, bas dab jati hai. Hamein unhe **"I Message"** sikhana hai.

Jab ladai ho, toh bache ko bolo: "Tumhe kaisa laga, wo shabdon (words) mein batao." Formula: **"Mujhe _____ laga, jab tumne _____ kiya. Please _____."**

Example: "Mujhe Gussa aaya, jab tumne meri Drawing faadi. Please agli baar mat karna."

Jab bacha apni feeling batata hai, toh samne wala defensive nahi hota, wo samajhta hai. Ye skill bade hokar unki shaadi aur job mein bahut kaam aayegi.

4. SUNNE KI KALA (The Listening Stick)

Accha dost wo nahi jo bolta hai, wo hai jo **Sunta (Listens)** hai. Bache aksar sunte nahi, bas apni baari ka intezaar karte hain. Ghar par **"Listening Stick"** game khelein.

- Jiske haath mein stick (ya spoon) hai, sirf wahi bolega.
- Doosre ko chupchap sunna hai.
- Jab pehla banda baat khatam karega, tabhi stick doosre ko milegi. Ye bache ko **Sabr (Patience)** aur **Respect** sikhata hai.

CHAPTER 6: HAAR SE DOSTI (HANDLING FAILURE)

(GIRNA BURA NAHI HAI, GIR KAR NA UTHNA BURA HAI)

Aajkal ke bache **"Fragile"** (Naazuk) ho gaye hain. Video game mein haar jayein toh remote phek dete hain. Exam mein kam marks aayein toh depression mein chale jate hain. Kyun? Kyunki humne unhe sirf Jeetna sikhaya hai, Haarna nahi. Resilience (lachilapan) ka matlab hai: Girne ke baad wapas bounce back karna.

1. THE POWER OF "YET" (Abhi Tak Nahi)

Bache ka dimaag "Fixed" hota hai. Wo kehta hai: "Mujhse Maths nahi hota. Main stupid hoon." Ye ek deewar (wall) hai. Iske aage raasta band.

Aapko bas ek chota sa shabd jodna hai: **YET (Abhi Tak)**. "Tumse Maths nahi hota... **Abhi Tak.**" "Tum cycle nahi chala pa rahe... **Abhi Tak.**"

Ye shabd dimaag ko signal deta hai: "Oh! Matlab baad mein ho sakta hai? Agar main practice karoon toh?" Failure ab 'Permanent' nahi raha, wo 'Temporary' ban gaya.

2. IDENTITY VS BEHAVIOR (Main Bura Nahi Hoon)

Jab bacha fail hota hai, toh wo sochta hai: "I am a Failure." (Main hi bekaar hoon). Hamein is soch ko todna hai. Fail hona ek **Ghatna (Event)** hai, **Pehchan (Identity)** nahi.

Agar bache se doodh gir jaye:

- **Galat:** "Tum kitne clumsy ho! Hamesha girate ho." (Ye uski identity par hamla hai).
- **Sahi:** "Oh! Doodh gir gaya. Koi baat nahi, kapda lao aur saaf karo." (Ye problem solving hai).

Bache ko sikhayein: "Galti hui hai, main galti nahi hoon."

3. MISTAKE RITUAL (Galti ka Jashn)

Ghar mein galtiyon ko normal banao. Dinner table par discuss karo. Papa bole: "Pata hai aaj office mein maine ek email galat bhej di. Main dar gaya tha. Phir maine boss ko sach bata diya aur theek kiya. Maine seekha ki jaldbazi nahi karni chahiye."

Jab bacha dekhta hai ki Super-Hero Papa bhi galti karte hain, toh uska darr khatam ho jata hai. Aap **"Mistake of the Day"** celebrate kar sakte hain: "Aaj kisne nayi galti ki aur usse kya seekha?" Isse bacha naye challenges lene se darega nahi.

4. PROCESS PRAISE (Mehnat ki Tareef)

(Ye humne IQ book mein bhi padha tha, par yahan Emotional angle hai).

Jab bacha jeet jaye, toh mat bolo: "Tum kitne Smart ho!" Bolo: "Tumne kitni **Practice** ki thi, isliye jeete."

Kyun? Agar aap "Smart" bologe, toh agli baar wo mushkil task nahi lega, kyunki use dar lagega ki agar haar gaya toh log sochenge main smart nahi hoon. Agar aap "Mehnat" ki tareef karoge, toh wo mushkil task lega, kyunki use pata hai ki agar haar bhi gaya toh mehnat karke seekh lunga.



CHAPTER 7: DARR AUR ANXIETY (CONFIDENCE KAISE BANAYEIN)

(Darr ke aage Jeet hai... par kaise?)

Har bache ko darr lagta hai. Kabhi Andhere se, kabhi Kutton se, kabhi Stage par bolne se. Darr (Fear) hamara dushman nahi hai. Darr hamein surakshit (safe) rakhta hai. (Agar bacha aag se nahi darega, toh jal jayega).

Lekin Anxiety alag hai. Anxiety ek "Jhootha Alarm" hai. Ye tab bajta hai jab koi khatra nahi hota. Example: "Agar main school gaya toh Mummy gayab ho jayengi." Ye sach nahi hai, par bache ke liye ye darr 100% asli hai.

Agar hum darr ko theek se handle na karein, toh wo bada hokar Phobia ban jata hai.

1. DARR KO MAZAAK MAT BANAO (Validation)

Sabse badi galti jo parents karte hain: "Arre! Isme darne ki kya baat hai? Tum toh Sher ho!" Ya "Dekho wo chota bacha nahi darr raha, tum kyun darr rahe ho?"

Jab aap aisa bolte hain, toh bacha darna band nahi karta. Wo bas Batana band kar deta hai. Wo sochta hai: "Mera darr galat hai. Main kamzor hoon."

Sahi Tareeka: Validate karo (Maan lo) Bache ke darr ko sach maano. Bolo: "Tumhe darr lag raha hai? Main samajh sakti hoon. Andhere mein kabhi-kabhi cheezein ajeeb dikhti hain. Main tumhare saath hoon."

Jab bacha sunta hai ki Mummy/Papa mere darr ko samajh rahe hain, toh uska darr aadha (50%) wahi khatam ho jata hai. Kyunki ab wo akela nahi hai.

2. THE WORRY JAR (Chinta ka Dibba)

Anxiety dimaag mein ek makdi ke jaale (spider web) ki tarah hoti hai. Wo ghoomti rehti hai. Hamein us anxiety ko dimaag se nikaal kar Kahin aur rakhna hai.

Game: Ek khaali jar (dibba) lein aur us par likhein **"Worry Jar".** Roz raat ko sone se pehle bache se poochein: "Kya koi 'Worry' (Chinta) tumhe pareshan kar rahi hai?" Agar bacha bole: "Kal Maths test hai." Toh usse ek chit par likhein (ya bacha draw kare) aur us chit ko Jar mein daal kar dhakkan band kar dein.

Bache ko bolein: "Ab tumhari worry is dibbe mein band hai. Dibba iski tension lega. Tum aaram se so jao. Subah hum isse deal karenge." Ye psychological trick bache ko chain ki neend sone deti hai.

3. THE LADDER OF BRAVERY (Bahaduri ki Seedhi)

Agar bacha Kutton (Dogs) se darta hai, toh usse zabardasti kutte ke paas mat le jao. Wo trauma ban jayega. Hamein Baby Steps lene hain. Ise psychology mein "Exposure Ladder" kehte hain.

Seedhi (Ladder) banayein:

- Step 1: Sirf Kutte ki Photo ya Video dekho. (Door se).
- Step 2: Khilona kutta (Toy Dog) pakdo.
- Step 3: Asli kutte ko Door se dekho (jab wo bandha ho).
- Step 4: Kutte ke paas khade ho jao (touch mat karo).
- Step 5: Kutte ko touch karo.

Har step par bache ki tareef karein: "Wah! Tumne photo dekhi aur dare nahi. Tum brave ho rahe ho." Dheere-dheere darr khatam ho jayega.

4. "SABSE BURA KYA HOGA?" (The What-If Game)

Anxiety bache ko darati hai: "Agar main Stage par bhool gaya toh sab hansenge!" Is darr ko bhagane ke liye, us darr ka saamna karo. Poocho: "Socho, agar sach mein bhool gaye, toh sabse bura kya hoga?"

Bacha: "Sab hansenge." Parent: "Okay, phir kya hoga?" Bacha: "Main ro dunga." Parent: "Okay, phir kya hoga?" Bacha: "Phir... phir teacher mujhe chup karayengi aur main ghar aa jaunga." Parent: "Toh kya tum zinda rahoge? Kya Mummy tumse pyaar karengi?" Bacha: "Haan."

Jab hum darr ko aakhri limit tak sochte hain, toh bache ko ehsaas hota hai: "Arre, ye utna bhi bura nahi hai jitna main soch raha tha. Main sambhal lunga."



CHAPTER 8: PARENT KA ROLE (AAP HI MIRROR HO)

(Bacha wo nahi sunta jo aap bolte hain,
wo wahi karta hai jo aap karte hain)

Ab aate hain sabse kadwe sach par. Agar aap chahte hain ki aapka bacha Shant (Calm) rahe, toh pehle Aapko shant rehna hoga. Bache ke dimaag mein "Mirror Neurons" hote hain. Wo वाई-फाई (Wi-Fi) ki tarah aapke emotions catch karte hain. Agar aap tension mein hain, toh bacha safe feel nahi kar sakta.

1. APNA "CALM" UDHAAR DO (Co-Regulation)

Jab bacha gusse mein out-of-control hota hai, uska nervous system Aag (Fire) jaisa hota hai. Wo khud ko shant nahi kar sakta (kyunki uska Upar wala dimaag band hai). Use aapki zaroorat hai.

Agar aap bhi chillaoge: "Chup ho jao!"... toh aapne aag mein petrol daal diya. Aapko Paani banna hai.

- Slow Down: Apni aawaz dheeri karo.
- Get Low: Ghutno par baith kar uske level par aao.
- Touch: Agar wo maane, toh use gale lagao ya haath pakdo.

Aapka shant nervous system uske nervous system ko signal bhejta hai: "Khatra nahi hai. Hum safe hain." Dheere-dheere wo bhi shant ho jata hai. Ise Co-Regulation kehte hain.

2. GALTI SUDHARNA (The Power of Repair)

Koi bhi parent perfect nahi hota. Hum sab kabhi na kabhi bache par be-wajah chilla dete hain. Isse bache ke dil mein darr baith jata hai. Lekin "Relation tootna" problem nahi hai. "Relation na judna" problem hai. Ise kehte hain Repair.

Agar aapne galti ki, toh jaakar Sorry boliye. "Beta, aaj subah Mummy ne zor se daanta. Mujhe office ki tension thi. Meri galti thi, tumhari nahi. I am sorry."
Ye 'Sorry' jaadoo hai.

1. Ye bache ke darr ko mitata hai.
2. Ye use sikhata hai ki galti manna sharam ki baat nahi hai.
3. Ye rishte ko pehle se zyada mazboot banata hai.

3. KHUD KA KHAYAAL (Fill Your Cup)

Sochiye aapke haath mein paani ka cup hai. Agar cup khaali hai, toh kya aap kisi ko paani pila sakte hain? Nahi. Parenting bhi aisi hai. Agar aap Thake hue, Chidchide aur Empty hain, toh aap bache ko Pyaar aur Patience nahi de sakte.

Khud ke liye time nikalna Selfish nahi hai, ye Zaroori hai.

- Agar aapko gussa aa raha hai, toh bache se door ho jao: "Mummy ko 5 minute break chahiye."
- Apni neend poori karo.
- Jo cheezein aapko khushi deti hain (Music, Walk, Friends), unhe mat chhodo.

Ek Khush Parent hi ek Khush Bacha bada kar sakta hai.

4. EMOTIONAL COACH BANO, REFEREE NAHI

Referee ka kaam kya hota hai? Seeti bajana aur galti batana. "Foul! Galat kiya!" Coach ka kaam kya hota hai? Sikhana aur practice karwana.

Jab bacha galti kare (jhooth bole, maare), toh Referee mat bano. "Tum gande bache ho! Go to your room!" Coach bano. "Hmm, tumne jhooth bola kyunki tum dar gaye the. Lekin hamare ghar mein hum sach bolte hain. Chalo sochte hain isse kaise theek karein."

Referee saza deta hai. Coach sikhata hai. Hamein Coach banna hai.



CHAPTER 9: THE 30-DAY EQ CHALLENGE

(Ab Sirf Padhna Nahi, Karna Hai)

Emotional Intelligence koi "Course" nahi hai jo 1 din mein poora ho jaye. Ye "Muscle" banane jaisa hai. Roz thodi exercise karni padegi. Maine aapke liye 4 Weeks ka ek simple plan banaya hai. Aapko bas roz ek chota sa kaam karna hai.

WEEK 1: EMOTION DETECTIVE (Jasoos Bano)

Goal: Emotions ko pehchanna aur naam dena.

- **Day 1:** Ghar mein "Feeling Chart" (Emoji wala) lagayein. Bache ko explain karein.
- **Day 2:** Jab bacha school se aaye, toh poochein: "Aaj chart par tum kaisa feel kar rahe ho?"
- **Day 3:** "Body Scan" karein. Bache se poochein: "Jab gussa aata hai toh pet (tummy) mein kaisa lagta hai? Garam ya Tight?"
- **Day 4:** TV dekhte waqt sound mute karein aur "Guess the Emotion" khelein. (Chehra padho).

- **Day 5:** Apni feeling share karein: "Mummy aaj thodi Thaki hui (Tired) hai, isliye main shant baithi hoon.
- **Day 6:** Ek naya emotion word sikhayein. (Jaise: Utsaahit / Excited).
- **Day 7:** Sunday Special: "Happy Jar". Ek parche par likhein ki aaj kis baat ne khushi di aur jar mein daalein.

WEEK 2: THE CALM MASTER (Shanti ke Guru)

Goal: Gusse ko control karna seekhna.

- **Day 8:** "Traffic Light" rule samjhayein (Red = Ruko, Yellow = Socho, Green = Bolo).
- **Day 9:** Ghar mein ek "Calm Down Corner" banayein. (Soft toys aur pillows rakhein).
- **Day 10:** "Dragon Breathing" ki practice karein jab bacha khush ho (taaki gusse ke waqt yaad rahe).
- **Day 11:** "Pillow Punching" sikhayein. Gusse ki energy nikalne ka safe tareeka.
- **Day 12:** Jab bacha gussa ho, toh "Co-Regulation" try karein. Chupchap uske paas baith jayein aur gale lagayein.
- **Day 13:** Agar aap (Parent) gussa ho jayein, toh bache ke saamne "Sorry" bolein aur repair karein.
- **Day 14:** Sunday Special: Drawing. Bache se kahein: "Apne gusse ki tasveer banao." (Lal rang, kaante, aag).

WEEK 3: KINDNESS WEEK (Daya aur Dosti)

Goal: Doosron ke baare mein sochna.

- **Day 15:** "Thank You" Mission. Kisi ek helper (Maid/Watchman) ko dil se Thank You bolo.

● **Day 16**: "Listening Stick" game khelein dinner table par. Ek bolega, baaki sunenge.
● **Day 17:** Agar bhai-behen mein ladai ho, toh "I Message" use karwayein ("Mujhe bura laga jab tumne...").
● **Day 18:** "Agar tum hote toh?" sawal poochein. (Agar dost gir gaya, toh use kaisa laga hoga?).
● **Day 19:** Ek "Kindness Stone" paint karein aur kisi park mein chupakar aayein taaki kisi aur ko mile.
● **Day 20:** Phone par Nani/Dadi se baat karein aur poochein: "Aap kaise ho?"
● **Day 21:** Sunday Special: Ghar ke kaam mein madad. "Mummy/Papa ke saath milkar safayi karenge."

WEEK 4: BRAVE & STRONG (Bahaduri aur Himmat)

Goal: Darr aur Haar ka saamna karna.

- **Day 22:** "Power of YET" introduce karein. "Mujhse ye nahi ho raha... Abhi Tak."
- **Day 23:** "Mistake of the Day". Dinner par apni koi galti batayein aur hasein.
- **Day 24:** "Worry Jar" banayein. Sone se pehle chinta usme daal dein.
- **Day 25:** Agar bacha kisi cheez se darta hai (andhera/kutta), toh ek chota kadam (Baby Step) lein.
- **Day 26:** "Sabse bura kya hoga?" game khelein. Darr ko logic se harayein.
- **Day 27:** "Self-Love Mirror". Sheeshe mein dekh kar bolein: "Main Strong hoon. Main Koshish karta hoon."
- **Day 28:** Sunday Special: Koi nayi cheez try karein jo mushkil ho (Puzzle ya Nayi Dish banana).
- **Day 29:** Revision. Bache se poochein: "Is mahine humne sabse best cheez kya seekhi?"
- **Day 30:** Celebration! Aapne 30 din poore kiye. Pizza party ya Picnic manayein!

CONCLUSION: HAPPY CHILD, SUCCESSFUL ADULT

(Aakhri Sandesh)

Pyaare Parents,

Is kitab ke ant mein, main bas ek baat kehna chahta hoon: **Perfect Parent banne ki koshish mat karna.** Perfect Parent jaisi koi cheez nahi hoti. Hum sab insaan hain. Hum sab galti karenge. Hum sab kabhi-kabhi chillayenge.

Bache ko Perfect Parent nahi chahiye. Bache ko ek **"Real" Parent chahiye.** Ek aisa Parent jo:

- Galti hone par Maafi maange.
- Girne par haath thaam le.
- Aur jo ye samjhe ki **Number (Marks)** se zyada zaroori **Insaaniyat hai.**

Emotional Intelligence ek **Beej (Seed)** hai. Aaj aapne ye beej boya hai. Shayad kal result na dikhe, shayad parson bhi na dikhe. Lekin 10-15 saal baad, jab aapka bacha bada hokar ek **Suljha hua, Khush aur Kamyab Insaan banega**—tab aapko aaj ki mehnat yaad aayegi.

Yaad rakhna: "**Smart bacha Dimaag se jeet-ta hai, par Genius bacha Dil se jeet-ta hai."**

Aapka safar ab shuru hota hai. All the Best, Super Parents!

